INC

THE 1966 DARDA

JAN MILBY — Editor
ELLEN PHILLIPS — Business Manager

DARDA

JAN MILBY — Editor

ELLEN PHILLIPS — Business Manager

The Decade Of Challenge

"I did not ask to start Trevecca College. God thrust it upon me; it is an institution of providence," said J. O. McClurkan, founder of the college. This thrust of God has pushed the college across these decades through colorful phases of both depression and development.

President Greathouse has designated 1965-1975 as the "Decade of Challenge," and as the decades of the past have proved, the providence of God will continue to push the college in what is one of its most critical periods. It will be critical because of the developmental demands that challenge the entire college.

With a rise in enrollment to 1400 as forecast, the "Decade of Challenge" demands

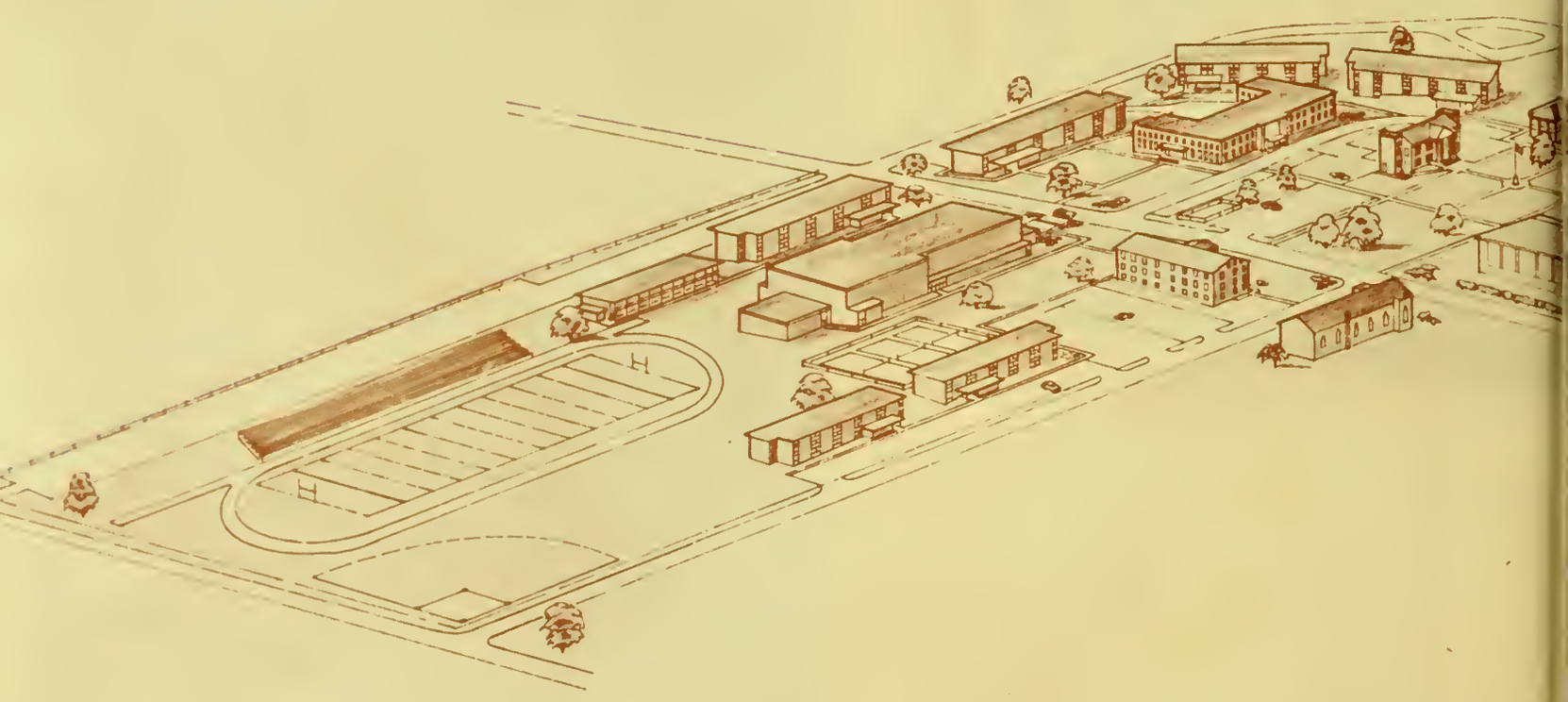

more and better BUILDINGS. From the crystal ball of the recent *Self Study*, eleven major buildings will be constructed as the fifty-acre campus becomes filled. Thirty new TEACHERS will increase the size of the faculty. Three hundred ninety-four hours will be added to the CURRICULUM. The holdings in the LIBRARY will be more than doubled as thousands of books are added to the shelves. New EQUIPMENT will be purchased for every department.

These projections set forth the greatest challenge in the history of TNC. Each member of the college constituency will be challenged to give of his PRAYER, FINANCE, and HEART-SUPPORT in an effort to meet the challenge of developing his Alma Mater.

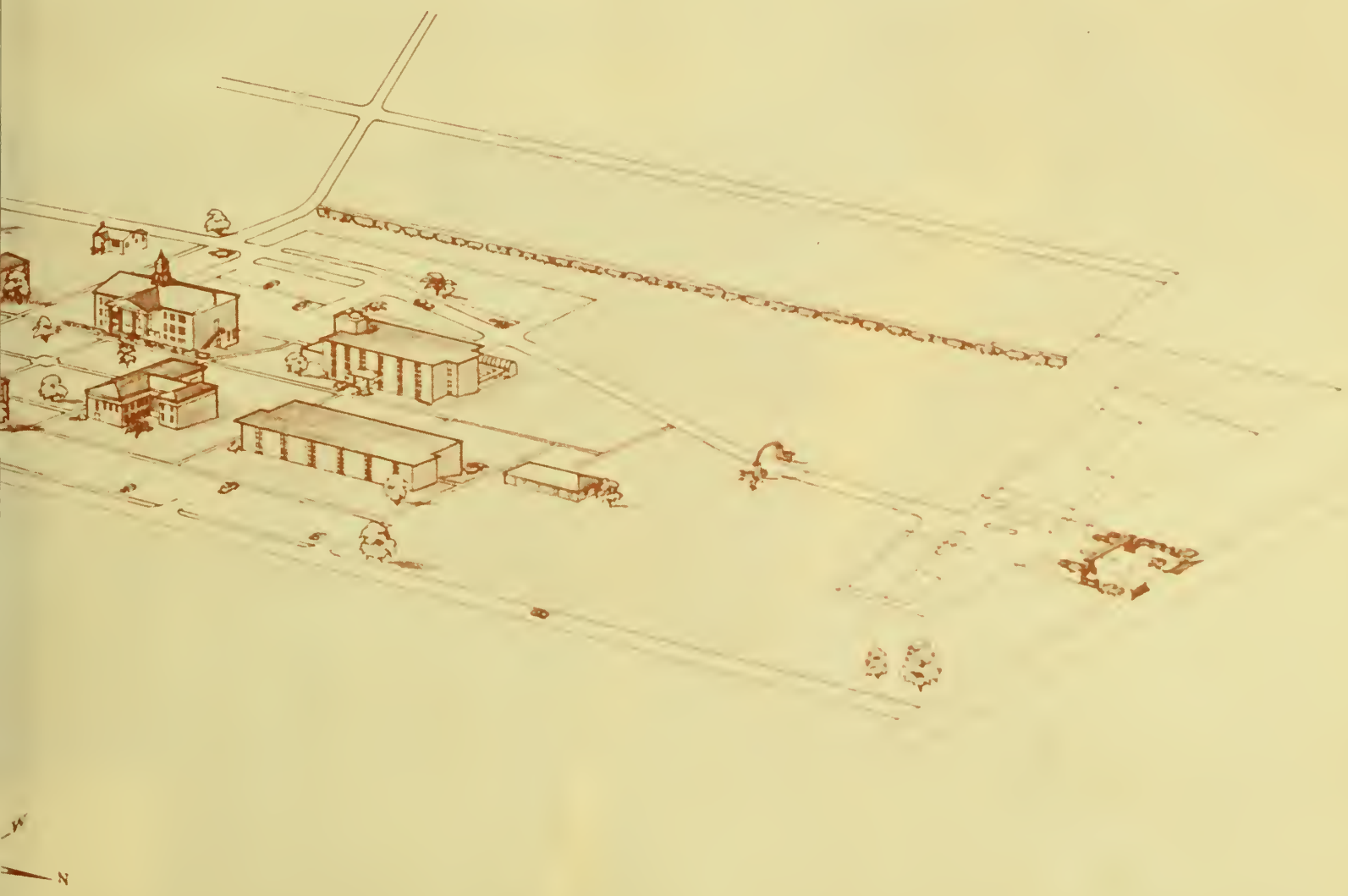

to

WILLIAM M. GREATHOUSE

Teacher, Friend and President

CONTENTS

BOOK I – Leadership 41

BOOK II – Academics 65

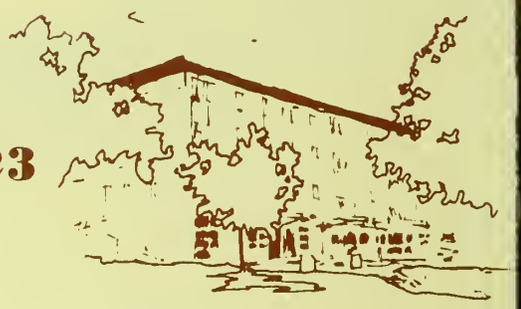

BOOK III – Activities 123

Prologue

"Nobody can paint the sunlight.
He can only paint the tricks that shadows
play with it, or what it does to forms."
Willa Cather

These words have a special application to our task as a yearbook staff in producing the 1966 DARDA. The kaleidoscopic features that go together to form a year on a college campus are much too complex to be dissected and analyzed. It left for us to generalize and give impressions. It remains for you, the student, to take these impressions and discern for you self.

In the past the DARDA staffs have sought to present a record of a year at Trevecca through the media of copy and photograph Our task remains the same but our approach has been different. The layout is new and will require your becoming accustome to it. Copy has been decreased and in some areas eliminated. Photography carries much of our expression. These pictures wei selected for two reasons: to record the events of the year and to capture the feeling of the moment.

We are not qualified or prepared to state what this year at Trevecca has meant to you. Who can say what subjective exper ences and intangibles have meaning for you, the individual student?

It is our hope that we have captured some fleeting moment or lasting facet of Trevecca which awakens a memory that is your and gives you a glimpse of yourself and 1966 at T. N. C. If so, we have accomplished our goal.

Jan Milby, Editor

THE YEAR 1966 AT

TREVECCA NAZARENE COLLEGE

"Three things are to be looked to in a building: that it stand on the right spot; that it be securely founded; that it be successfully executed."

Goethe

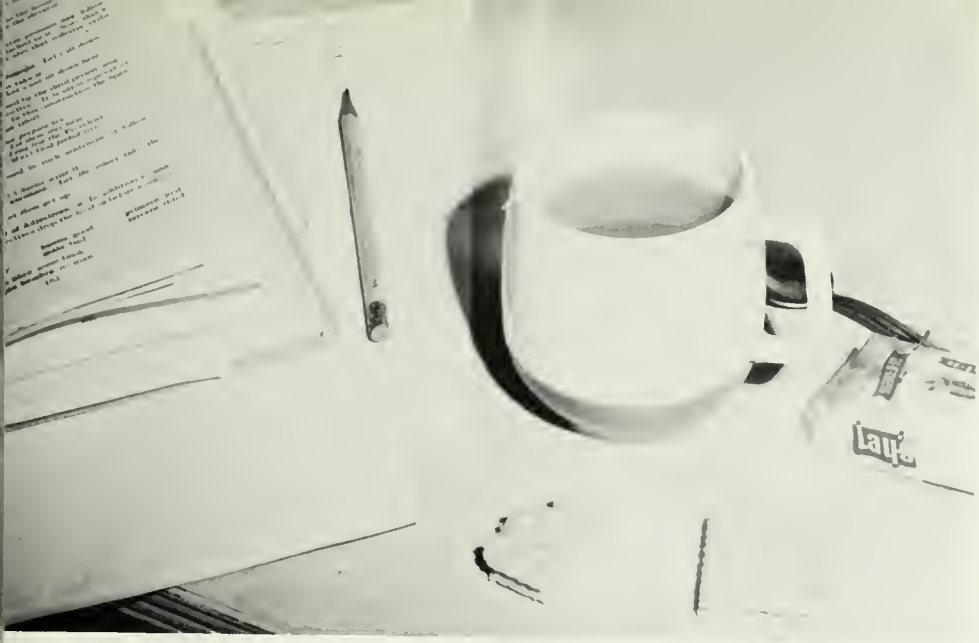

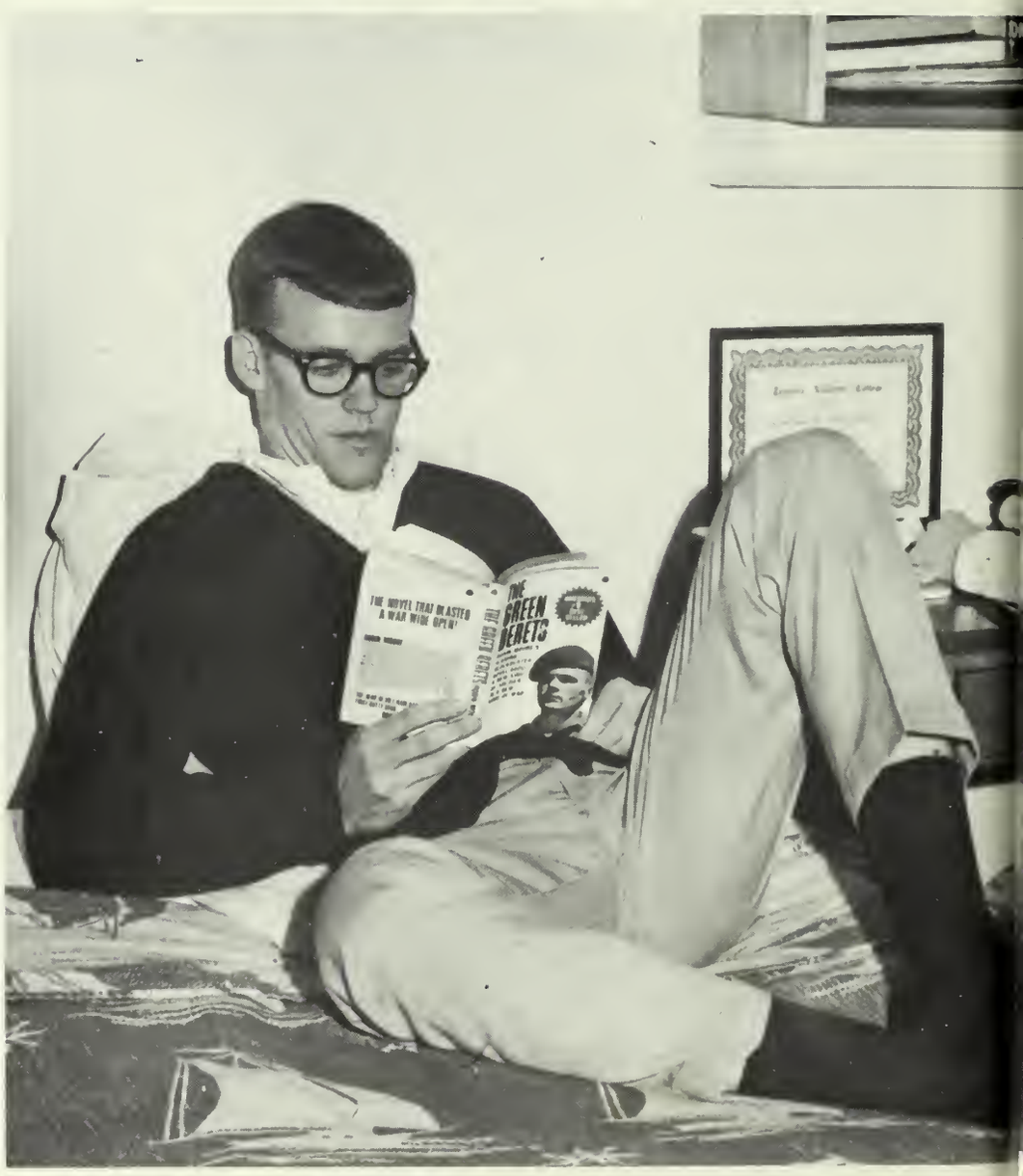
THE NOVEL THAT BLASTED A WAR WIDE OPEN!
THE GREEN BERETS

ZENITH

diet·rite
cola

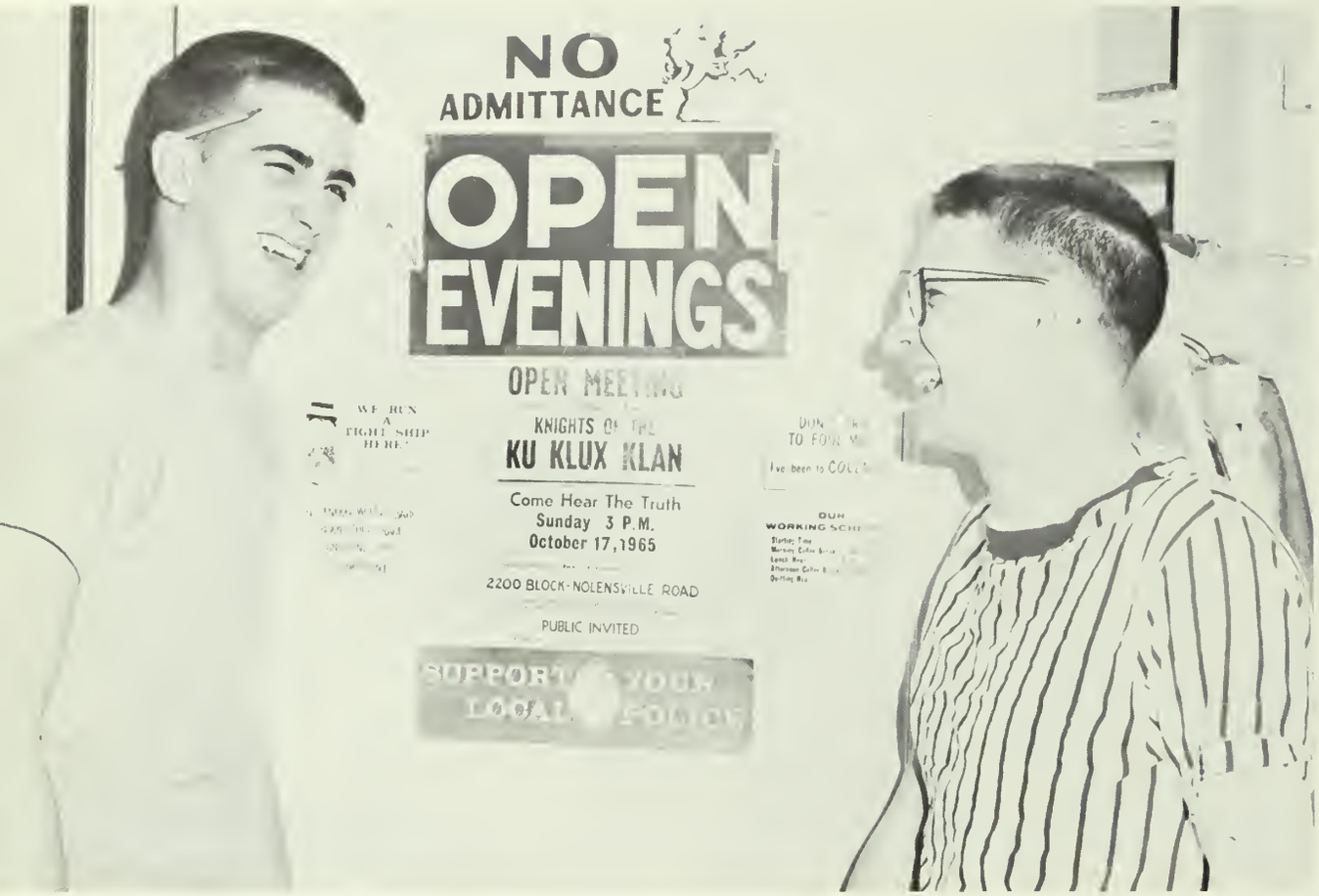
NO
ADMITTANCE
OPEN
EVENINGS
OPEN MEETING
KNIGHTS OF THE
KU KLUX KLAN
Come Hear The Truth
Sunday 3 P.M.
October 17,1965
2200 BLOCK-NOLENSVILLE ROAD
PUBLIC INVITED

375
385

PORTER WAGONER
SKEETER DAVIS

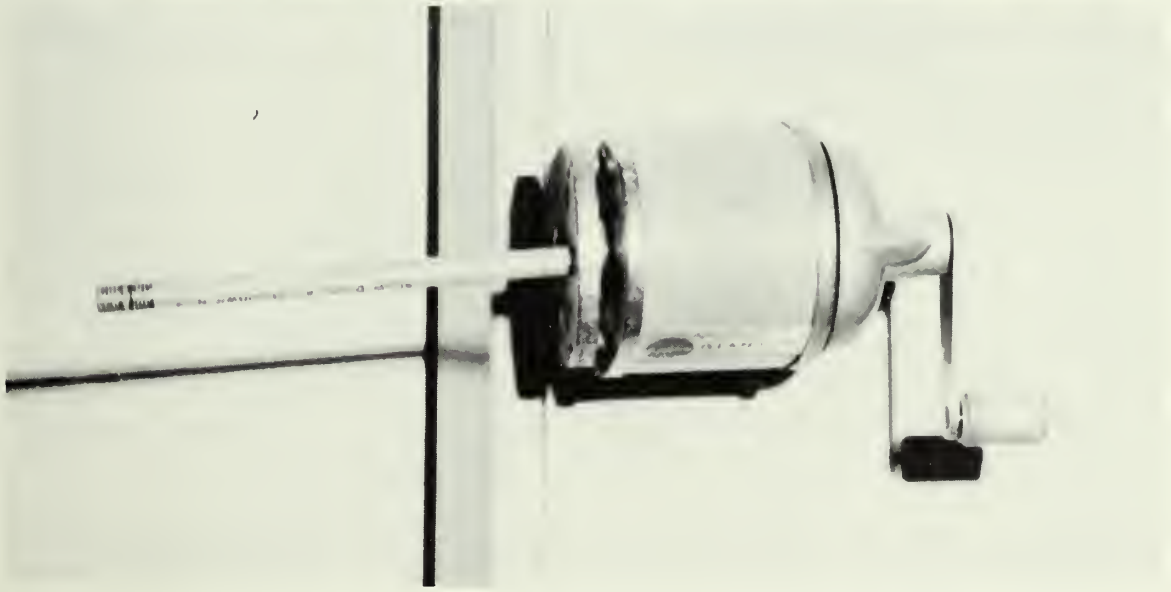

SENIOR DAY 1965

October 4-5 . . . 300 high school seniors . . . crowded dorms . . . the banquet—"Autumn Leaves" . . . tours of the campus . . . new faces . . . a can-stacking contest . . . Circle K Kapers . . . a brief look at college and a sad departure. . . .

Mr. Earl Gorman, special three-day speaker, talks in chapel on the role of the laity in serving Christ.

Dr. Andrew Holt, President of the University of Tennessee, speaks at a faculty luncheon following his address to the student body in chapel.

Dr. Willis E. Snowbarger, Executive Secretary of the Department of Education in the Church of the Nazarene, was the speaker for the Student Council Lectures.

Rabbi Randall Falk conversing with Prof. William Strickland following the third in his series of lectures on the Judaic way of life.

Dr. and Mrs. Jarrette Aycock were the speakers for the winter revival.

THE

ELEVEN O'CLOCK HOUR

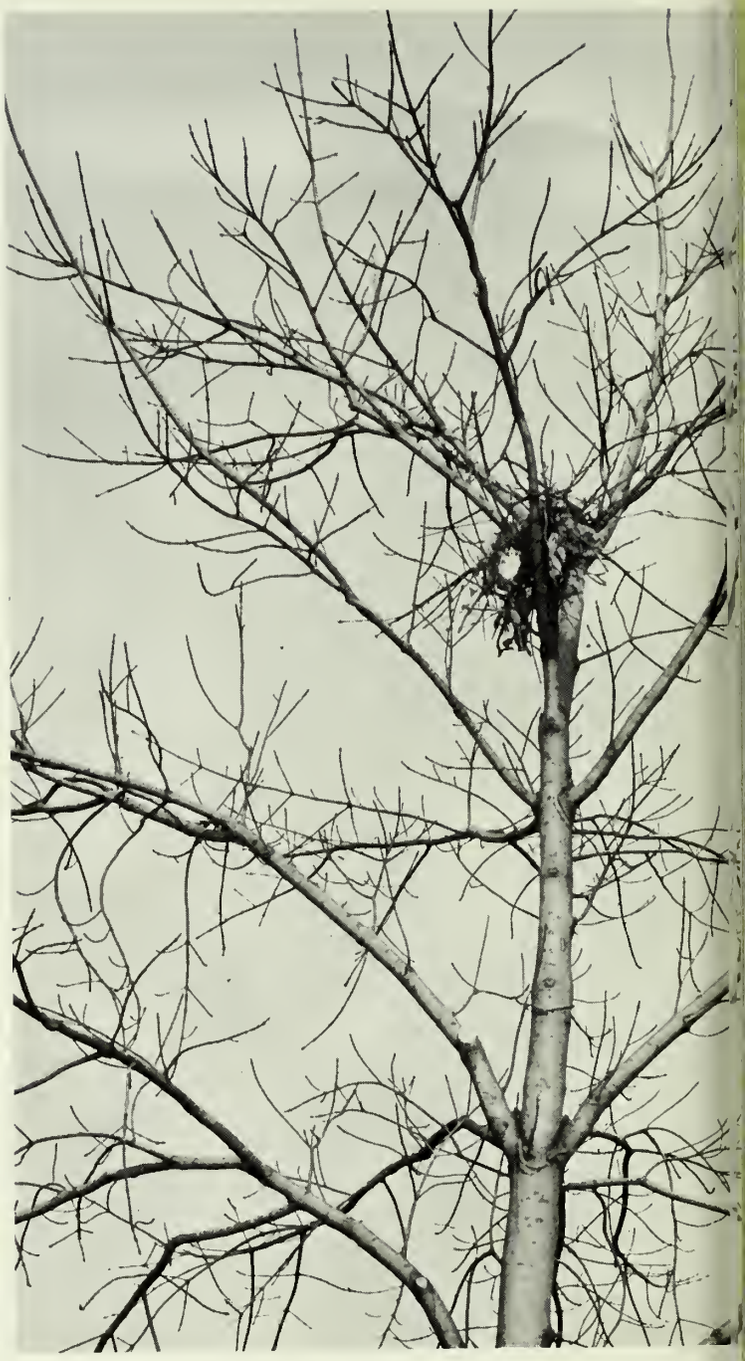

"These are the days when birds come back,
A very few, a bird or two,
To take a backward look."

Emily Dickinson

BOOK I

LEADERSHIP

LEADERSHIP

45 WHO'S WHO

57 LEADERSHIP ORGANIZATIONS

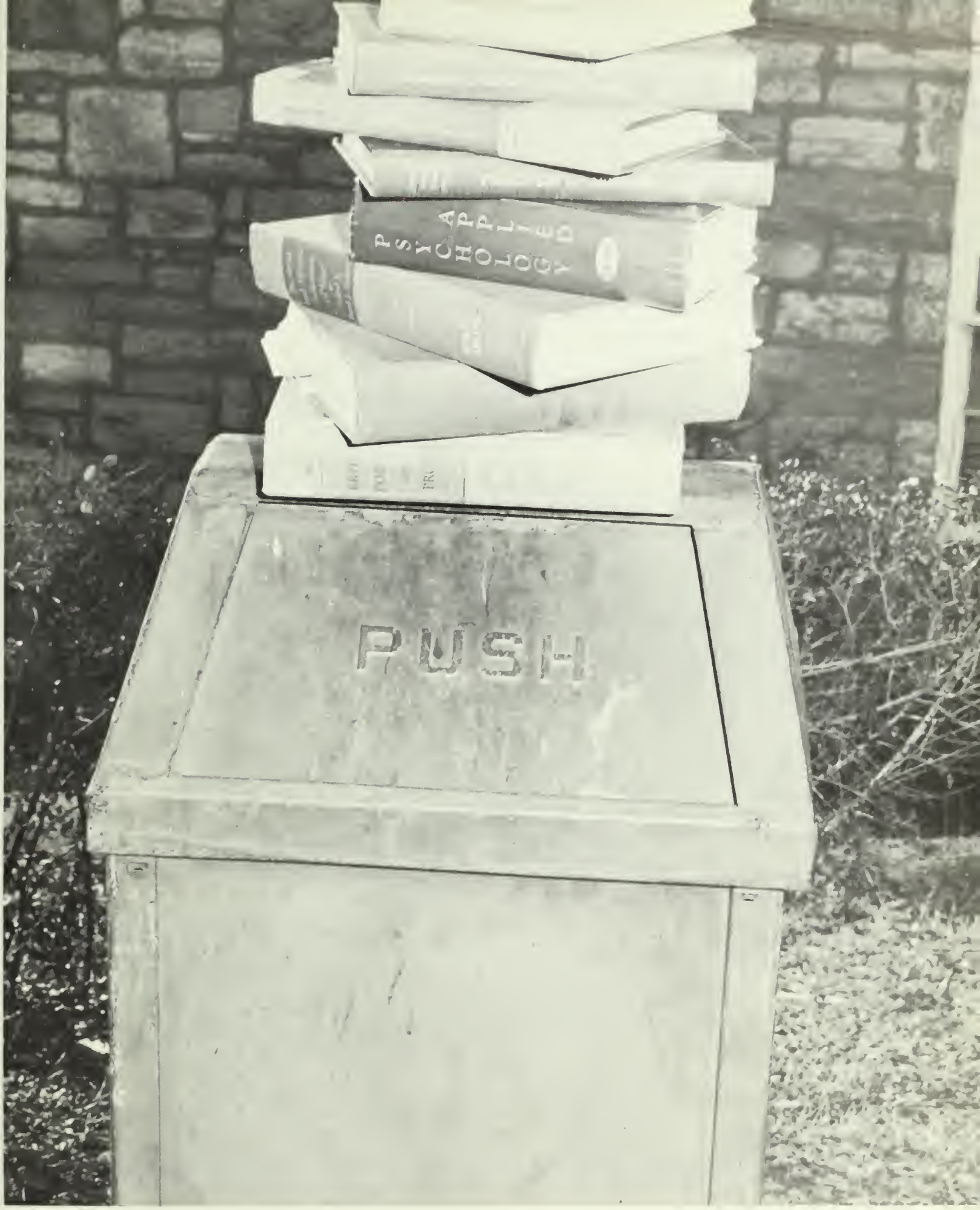

WHO'S WHO

DICK BAILEY
Charlotte, North Carolina

English
Trev-Echoes Editor

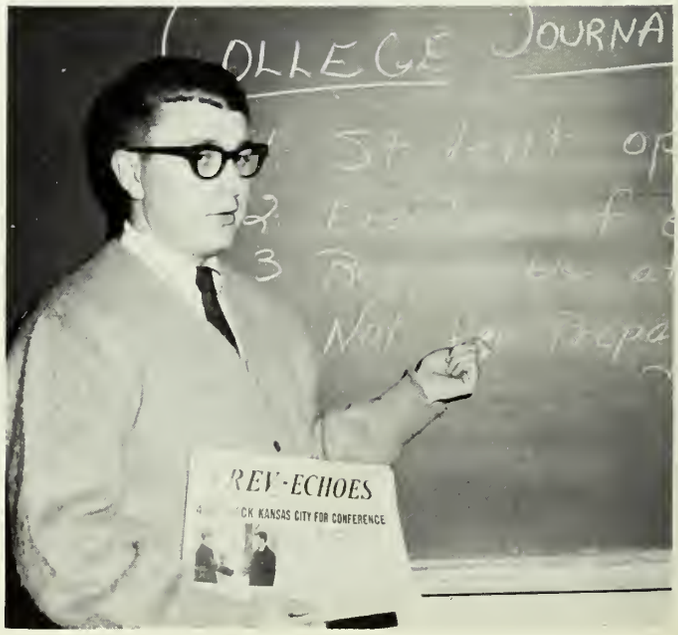

MARY BLUME
Winslow, Indiana

Education-Psychology
Student Council Treasurer

English
DARDA Literary Editor

DOVIE CONNER HUDSON
Catlettsburg, Kentucky

English
Trevecca Athletic Association President

JIM KNIGHT
Niles, Michigan

MARY MEIGHAN
Miami, Florida

Science
A Cappella Choir

BEVERLY MOORE
Kannapolis, North Carolina

Elementary Education
President Sophomore and Junior Classes

Biology
Student Council Secretary

KATHY NEWTON
Durham, North Carolina

History
President Senior Class

CLAUDE NICHOLAS
Cincinnati, Ohio

DIANNE PETERS
Roanoke, Virginia

Modern Languages
Student Council Representative

CAROL PICKENS
Point Pleasant, West Virginia

Education-Psychology
A Cappella Choir

Biology
Christian Workers Association
President

KEN WALKER
Louisville, Kentucky

LEADERSHIP ORGANIZATIONS

STUDENT COUNCIL

Jim Knight, President

Acting as liaison between the Administration and the Associated Student Body, the Student Council served as the center of student government on our campus. The members of the council were elected by the student body and represented Trevecca's most capable leaders. The group met weekly to consider issues of business and campus activities, and they were responsible for many important functions. In cooperation with the Music Department, the council presented an artists series with the Nashville String Quartet and the Nashville Symphony Orchestra. In the spring the Student Council Lectures were given by Willis E. Snowbarger, Executive Secretary of the Department of Education. Trevecca was host to representatives from the other Nazarene colleges during the Nazarene Student Leadership Conference.

Phil Thrasher, Vice-President

Kathy Newton, Secretary

Mr. E. Drell Allen, Sponsor

First Row: Prof. Allen, P. Thrasher, N. Carter, D. Bailey. Second Row: J. Knight, J. Milby, B. Duncan, K. Dean. Third Row: M. Blume, D. Schrope, K. Newton, K. Vennum.

TREVECCA COLLEGE ARTISTS SERIES

The Nashville Symphony Orchestra, Willis Page, Conductor

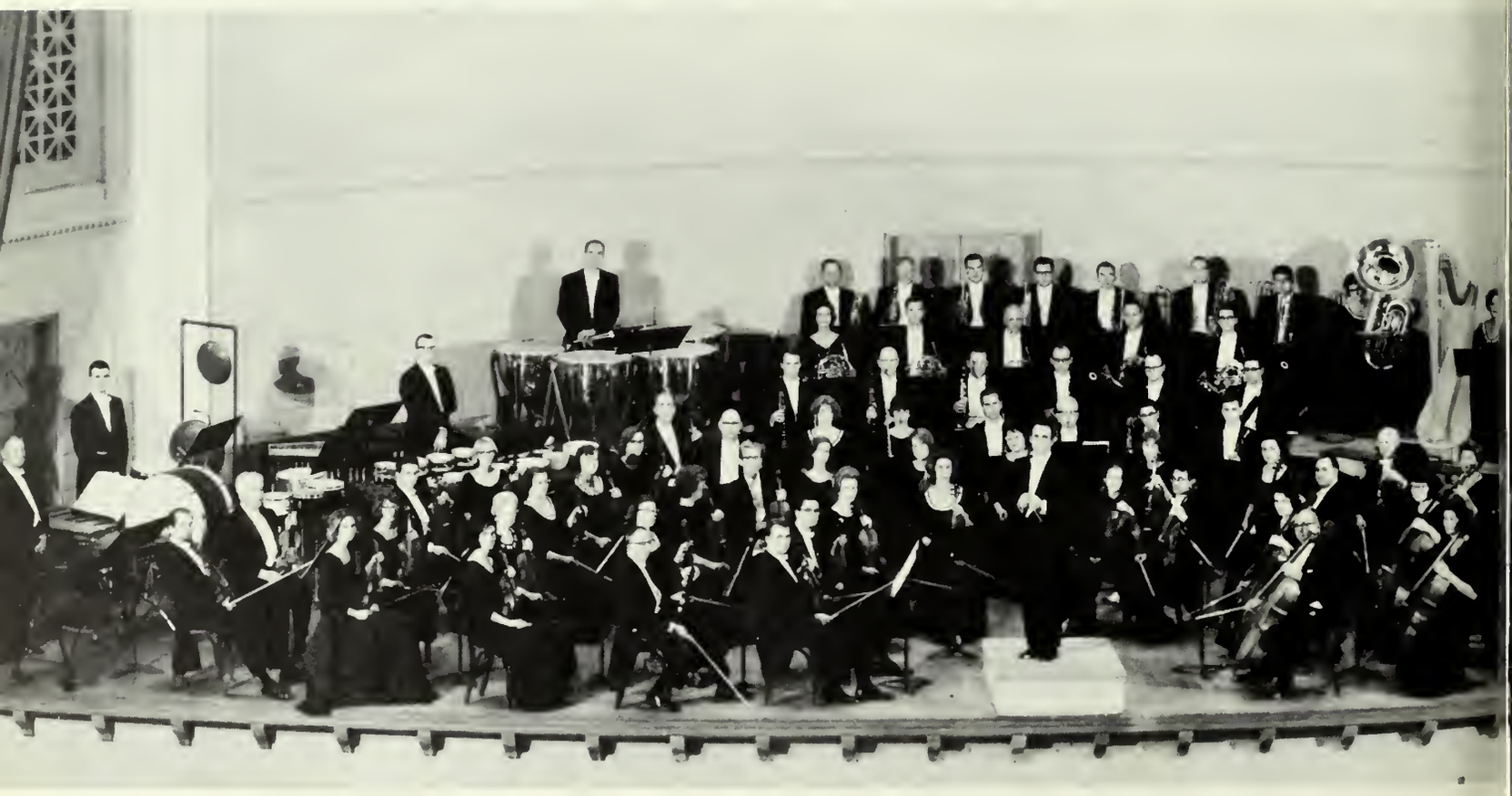

The Nashville String Quartet

HONOR SOCIETY

Under the leadership of Professor Paul Bassett, sponsor, and Billie Jean Cline, president, the Honor Society drew up a constitution and made the transition from an inactive club into a functioning and aggressive organization. Membership was based upon the student's maintaining a 2.5 grade average or higher for three consecutive quarters. The members were characterized by their scholastic interest and participation in the extracurricular activities offered by Trevecca. The society sponsored several luncheons and seminars. One of their most successful activities was a "College Bowl" program in which Honor Society members matched wits on questions submitted by the faculty.

Paul Bassett, Sponsor

Back Row: E. Phillips, G. Wilson, R. Fox, K. Vennum, R. Moore, J. Sparks, Prof. Bassett. Front Row: J. Milby, J. Stepp, R. McDowell, C. Smith, B. Cline, D. Hudson, M. Moore. Not Pictured: J. Knight, L. Watrous.

Mark Greathouse, Circle K President, presents the winner's trophy to Rusty Ross, leader of the Sophomore can-stackers.

CIRCLE K

The Circle K Club of Trevecca came into its own this year. The club is affiliated with Kiwanis International and has as its motto, "We Build." They sponsored several fund-raising drives which enabled them to carry out the following projects: the Circle K Kapers during Senior Days; the Class Basketball Tournament; and the purchase and installation of road signs to direct visitors to our school. The members represent Trevecca's most outstanding young men in the areas of scholarship, leadership, athletics, and participation in the affairs of the college community.

Back Row: J. Forman, K. Vennum, D. Wiley, M. Greathouse, J. Knight, L. Knight, R. Sexton. Front Row: S. Oliver, J. Galloway, J. Harris, D. Bailey, P. Thrasher, C. Taylor, G. Streit. Not Pictured: C. Cook, J. Knear, J. Hendershot, Mr. Anderson, sponsor.

CIRCLE K KAPERS

BOOK II ACADEMICS

CIRCLE K KAPERS

ACADEMICS

69 FACULTY AND ADMINISTRATION
85 SENIORS
100 JUNIORS
108 SOPHOMORES
114 FRESHMEN

EDITORS

FACULTY	Billie Jean Cline
SENIOR	Connie Glenn
JUNIOR	Ruth Downing
SOPHOMORE	Alice James
FRESHMEN	Brenda Hartsfield

FACULTY AND ADMINISTRATION

PRESIDENT

President John Hibben of Princeton maintained that the object of Princeton education was to bring a man into full possession of his powers with a richly stored mind, a trustworthy character, a spirit of ambition based on attainment, and a spirit of consecration to devote that attainment to the welfare of the world. These appear to be worthy aims for Trevecca Nazarene College.

Christ came to make possible the abundant life. Trevecca takes the finest young men and women of the church and tries to assist them in attaining to the full heights of Christian manhood and womanhood and coming into the full possession of their powers.

The first business of Trevecca is to help you store your mind richly. As a college we are primarily an institution of learning. Our constant effort is to provide a curriculum with breadth, depth and balance.

I would remind you, however, that knowledge must be wed to character. We can never forget that Nazi Germany was perhaps the most highly educated nation the world has ever seen. "A trustworthy character" is one patterned after Jesus Christ. It is the product of divine grace and right human choices. The religious life of the College, especially the daily chapel service, is integral to the education we offer you.

And do not be afraid of "a spirit of ambition based on attainment." Every great and influential life has been marked by ambition. One cannot come into the possession of knowledge without feeling his powers heightened and dreaming of doing something significant and lasting. Such ambition is unholy only if it is directed toward selfish ends. It is holy when it is consecrated to Christ and the welfare of mankind. Charles Wesley put it unforgettably:

"To serve the present age,
My calling to fulfill;
O may it all my powers engage,
To do my Master's will."

—William M. Greathouse

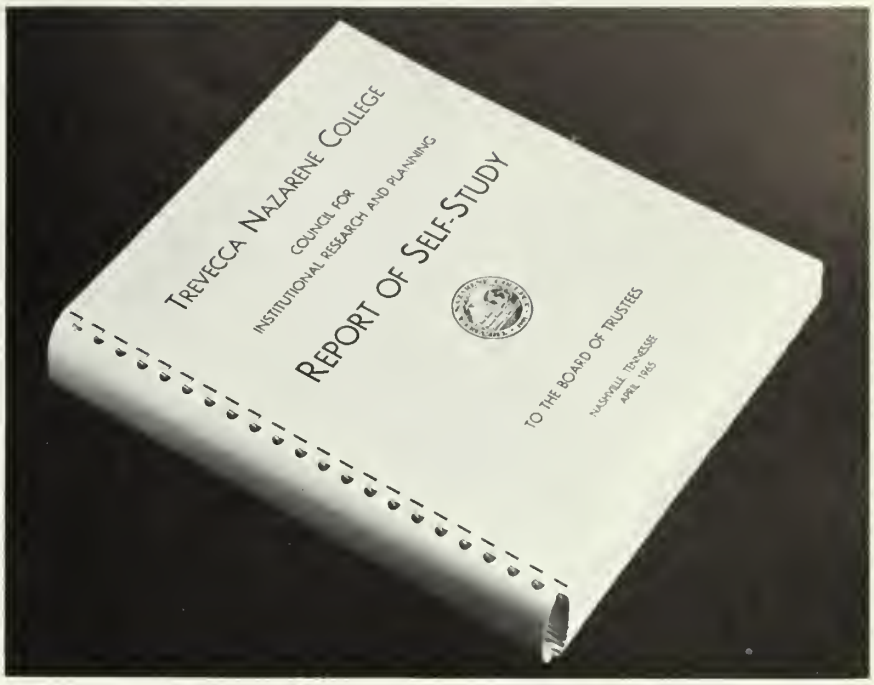

The Council for Institutional Research and Planning (CIRP), presented this self-study to the Board of Trustees during the '65 spring meeting. The Council conducted an intensive study of each phase of the college and presented a long-range plan for the expansion and development of the school.

BOARD OF TRUSTEES

The Board of Trustees, with Dr. John L. Knight as chairman, recess during their spring meeting.

ADMINISTRATION

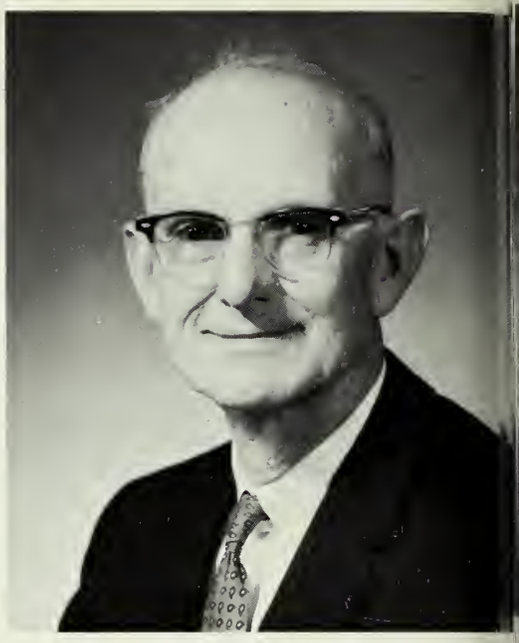

A. B. MACKEY
President Emeritus

WILLIAM H. ANDERSON
Assistant to President in Development and Public Relations

CHARLES L. CHILDERS
Dean of Instruction

E. DRELL ALLEN
Dean of Student Life and Director of Admissions

JOHN L. CHILTON
Controller

DON NEWELL
Business Manager

K. W. PHILLIPS
Registrar (Year's leave of absence)

LYLA THRASHER MACKEY
Librarian

T. E. JONES
Consultant in Estate Planning (Part-time)

J. LEON CHAMBERS
Director of Religious Life

DAVID C. ERICKSON
Director of Field Services

G. LEWIS PENNINGTON
Director of Teacher Education

DAN HATFIELD
Director of Student Aid

L. P. GRESHAM
Consultant in Administration

STANTON PARRY
Consultant in Institutional Research

DIVISION OF LANGUAGES, LITERATURE AND FINE ARTS

DR. CHARLES L. CHILDERS, A.B., M.A., B.D., Ph.D. (Dean of Instruction) DIVISIONAL CHAIRMAN
12 year Faculty Member. Professor of English and American Literature.

SYLVIA YOUNG DODSON, B.A., M.A.
5 year Faculty Member. Assistant Professor of Humanities, Piano, Theory.

LOIS BLANCHARD EADES, A.B., M.A.
2 year Faculty Member. Instructor of World Literature, Advanced Usage, Advanced Writing.

LARRY L. FINGER, A.B., M.A. 1 year Faculty Member. Chairman, Dept. of English, Assistant Professor of Romantic Literature, Advanced Grammar, World Literature.

LYLA T. MACKEY, A.B., M.A., B.S. 31 year Faculty Member Librarian Associate Professor of Library Science.

BARBARA McCLAIN, A.B., B.Mus., M.Mus. 10 year Faculty Member, Associate Professor of Music History, Piano, Theory.

AMY L. PERSON, A.B., M.A. 34 year Faculty Member, Associate Professor of World Literature, Written and Oral Communication.

ADRON HOLLINS PHILLIPS, A.B., M.A. 20 year Faculty Member, Assistant Professor of English and French.

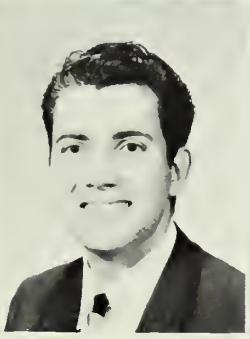

THOMAS REID, A.B., M.A. 1 year Faculty Member (Part-time) Instructor of Spanish

HARRY RUSSELL, B.S., M.A. 2 year Faculty Member Chairman, Dept. of Speech, Professor of Debate, Speech, Persuasion

RAMON UNRUH, B.Mus., M.Mus. 12 year Faculty Member Chairman, Dept. of Music, Professor of Voice and Music Theory.

JAMES VAN HOOK, A.B. 2 year Faculty Member, Instructor in Instrumental Music

HOMER ADAMS, A.B., M.A., Ph.D. DIVISIONAL CHAIRMAN 18 year Faculty Member, Professor of World History, American History

E. DRELL ALLEN, Th., B.D., M.A. 3 year Faculty Member, Associate Professor of History and Sociology

PAUL BASSETT, A.B., B.D. 1 year Faculty Member Chairman, Dept. of Languages, Associate Professor of Greek, History

JOHN CHILTON, B.B.A., A.B. Controller, 2 year Faculty Member, Instructor in Economics and Business Administration

JERRY COSTA, A.B., M.A. 9 year Faculty Member Assistant Professor of Spanish, Geography, Humanities

C. T. DUCKETT, A.C.A., A.B., M.A. 18 year Faculty Member, Director Reading Services Assistant Professor of English and Reading

DAN HATFIELD, B.S. 2 year Faculty Member, Director of Student Aid Instructor in Personal Finance, Money and Banking

ELMER HEABERLIN, JR., A.B., M.Ed., B.D. 1 year Faculty Member, Instructor in Physical Education

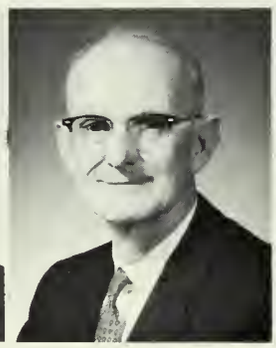

A. B. MACKEY, A.B., M.A., LL.D. '41 year Faculty Member, President Emeritus, Professor of Economics and Practical Psychology

ERNEST MOORE, JR., B.A., B.D., M.A., Ph.D. 1 year Faculty Member Associate Professor of Education, History and Philosophy, American Philosophy of Education

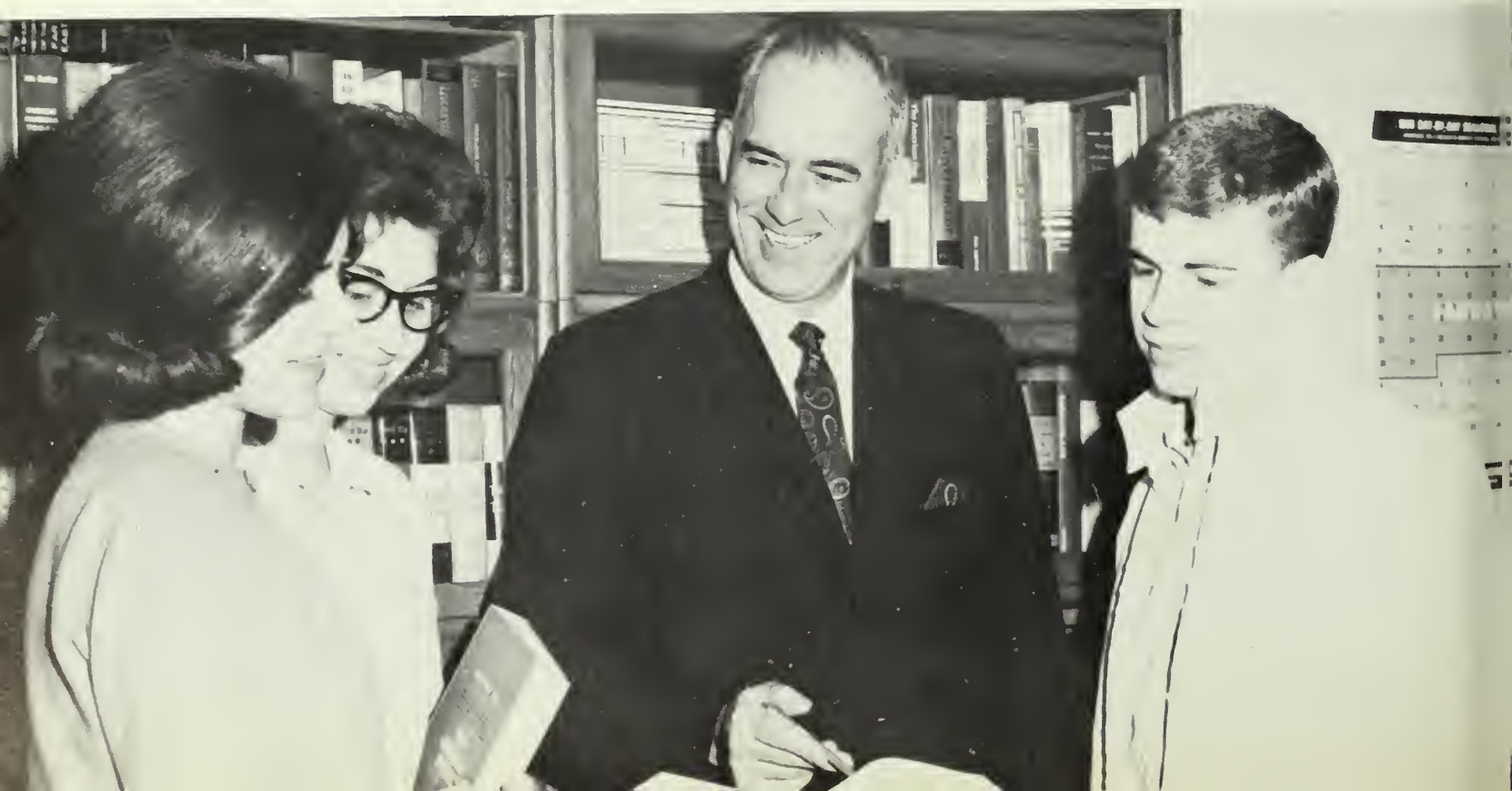

DIVISION OF SOCIAL STUDIES

JOHN MOORE, B.S., M.Ed. 1 year Faculty Member Instructor in Children's Literature and Art Education

TRAFTON D. WILLIAMS, A.B., M.A., 1 year Faculty Member, Chairman, Dept. of Psychology. Director of Testing and Guidance Associate Professor of General Psychology, Social Psychology

G. L. PENNINGTON. Th.B., A.B., M.A., Ed.D. 7 year Faculty Member Chairman, Dept. of Education, Director of Teacher Education, Professor of Materials and Methods, Reading in the Elementary School

DIVISION OF PHILOSOPHY, RELIGION, AND CHRISTIAN EDUCATION

LEON CHAMBERS, Th.B., B.D., M.A., Ed.S., D.D. 9 year Faculty Member Chairman, Dept. of Religion, Professor of Practices and Church Administration, Director of Religious Life

RAY DUNNING, A.B., B.D., M.A. 2 year Faculty Member, Assistant Professor of Philosophy and Biblical Literature

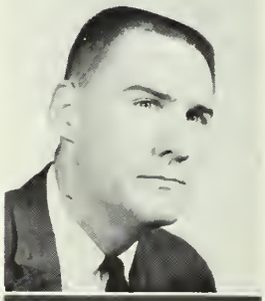

LAWRENCE JABLECKI, A.B. 1 year Faculty Member, Instructor in Philosophy and Int. to Logic

JOHN KNIGHT, A.B., M.A., B.D., Ph.D., DIVISIONAL CHAIRMAN. 8 year Faculty Member Professor of Theology, Philosophy

KOY PHILLIPS, Th.B., B.S., M.A., B.D. 20 year Faculty Member Registrar (on leave at U. of S. Mississippi)

MAURY REDFORD, B.S., Th.B., B.D., M.A. 35 year Faculty Member Archivist Associate Professor of Religion and Greek

WILLIAM STRICKLAND, A.B., B.D. 4 year Faculty Member, Assistant Professor of Church History, Bible

DOYLE BRITTAIN,
B.S. 1 year Faculty Member, Instructor in Chemistry and Int. to Science (Part-time)

MILDRED CHAMBERS, A.B., M.A., Ed.S., Ph.D.
10 year Faculty Member, Chairman, Dept. of Biology
Professor of Bacteriology, Genetics, Science for the Elementary School

EDWARD COX,
A.B., B.D. 5 year Faculty Member
Instructor in Mathematics (Part-time)

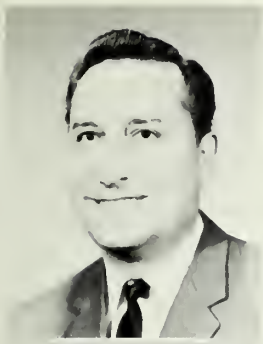

JOHN DIX, A.B., M.A., DIVISIONAL CHAIRMAN, 6 year Faculty Member Professor of Zoology, Embryology, Histology

ALTA REDFORD, B.S., M.A., 35 year Faculty Member Associate Professor of Mathematics

DIVISION OF SCIENCE AND MATHEMATICS

WILLIAM SLONECKER, A.B., M.D., 4 year Faculty Member, Assistant Professor of Health Education (Part-time)

CLIFTON TAYLOR, B.S., M.S., 3 year Faculty Member Chairman, Math Dept., Associate Professor of Calculus, Physics, Electronics

Mrs. Mozelle Chason
Secretary to Dean of Instruction

Mr. Lowell Clyburn
Campus Engineer

Mrs. Pam Clyburn
Bursar

Mrs. Viola Costa
Bookstore Clerk

Mrs. Faye Cullen
Assistant Bookkeeper

STAFF

Mrs. Joy Erickson
Secretary to Dean of Student Life

Miss Martha Gray
Assistant Registrar

Mrs. Virginia Jensen
Bookkeeper

Mr. Bill Klausner
Printer

Mrs. Kay McKellen
Postmistress

Miss Mary Meighan
Nurse

Mr. Horace Pennington
Cafeteria Manager

Miss Beverly Smith
Photographer

Mrs. Helen Vennum
Secretary to the President

MR. LESLIE FARTHING
Tidwell Hall

HEAD RESIDENTS

MRS. WINONA IRWIN
McKay Hall

MRS. MABEL ORNDOFF
Johnson Hall

MISS MARIE PEERY
Hardy Hall

CLASSES

CLASS OF '66

OFFICERS

MARY MEIGHAN ..... Reporter
MARY BLUME ..... Student Council Representative
MISS BARBARA McCLAIN ..... Sponsor
CLAUDE NICHOLAS ..... President
RUTH ELLEN MAY ..... Secretary
BEVERLY MOORE ..... Treasurer
JAN FORMAN ..... Vice-President

CLASS

JOYCE ANN ADKINS
Gallagher, West Virginia
A.B. Education-Psychology

Christian Workers Association 1, 2, 3, 4; Music Club 2, 3; Student Education Association 2, 3, 4; Kappa Sigma Phi 2, 3; Trevecca Athletic Association 1, 2.

LYNDA FAYE ARENDER
Clinton, Mississippi
A.B. Education-Psychology

A Cappella Choir 1, 2, 3, 4; Trevecca Athletic Association 1, 2; Music Club 2; Kappa Sigma Phi 1, 2, 3; Dorm Council 4; Christian Workers Association 1, 2, 3; Student Education Association 3, 4.

BARNEY SPENCER BAGGOTT
Winnsboro, South Carolina
A.B. Religion

Ministerial Association 2, 3, 4; A Cappella Choir 1; Men's Glee Club 2, 3, 4; Ambassador Quartet 1; Speech Club 3; Music Club 1, 2; Trevecca Athletic Association 1, 2, 3, 4; Chess Champion 2; Most Valuable Softball Player 3; Back of the Year 3, 4; South Carolina Club 1, 2, 3, 4, President 3.

JOYCE ANDREWS BAGGOTT
Fort Wayne, Indiana
A.B. Education-Psychology

Christian Workers Association 1, 2, 3, 4; Trevecca Athletic Association 1, 2, 3, 4; Alpha Cheerleader 1, 2, 3; Music Club 1, 2, 3; Rambler's Club 1, 2, 3, 4; Speech Club 1, 2, 3; Student Education Association 1, 2, 3, 4; Student Wives Association 4; DARDA Typist 3.

HUGH RICHARD BAILEY
Charlotte, North Carolina
A.B. English

Who's Who in American Universities and Colleges 4; *Trev-Echoes* 1, 2, 3, 4, Editor 3, 4; Student Council 3, 4; Leadership Award 3; Circle K Club 3, 4, President 3; NCEC Representative 3, 4, Officer 4; Men's Glee Club 2, 3, 4, Secretary 4; Trevecca Athletic Association 1, 2, 3, 4; DARDA Sports Editor 2.

ANN HAWKINS BERCK
Dalton, Georgia
A.B. History

Christian Workers Association 1, 2, 3, 4; Trevecca Athletic Association 1, 2, 3, Vice President 3; Music Club 2, 3; Clio Society 4; Treble Tone Choir 1, 3; A Cappella Choir 2; Georgia Club 1, 2, 3, 4; Student Education Association 1, 2, 3, 4; Trebleaires Trio 2, 3; Soloist—Men's Glee Club 4.

OF '66

BETTY LOIS BIRDWELL
Gruetli, Tennessee
A.B. Education-Psychology

MARY EUNICE BLUME
Winslow, Indiana
A.B. Education-Psychology

Class Reporter 1, 2; Student Council Treasurer 4; Student Council Representative 4; DARDA Staff 2, 3, Business Manager 3; Trevecca Athletic Association 1, 2, 3, 4, Secretary 2, 4, Basketball All-Star 2, 3; Christian Workers Association 1, 2, 3, 4; NCEC 3, 4; Student Education Association 1, 2; Kappa Sigma Phi 2, 3, 4, Treasurer 2; Who's Who in American Universities and Colleges 4.

JULIA CAROLYN BROOKS
Nashville, Tennessee
A.B. Education-Psychology

Tennessee Club 1, 2, 3, 4, Secretary 2; A Cappella Choir 1, 2; Kappa Sigma Phi 2; Clio Society 2, 4; Student Education Association 1, 2, 3, 4.

LESTER BYINGTON, JR.
Bristol, Tennessee
A.B. Biology

Trevecca Athletic Association 1, 2, 3, 4, Football All-star 2, 3, 4, Lineman of the year 1, Softball All-Star 1, 2, 3, Alpha Society Chairman 4.

ROBERT RAY BYRD, JR.
Memphis, Tennessee
A.B. English

CLETA DELORIS CLINE
Belle, West Virginia
A.B. English

Christian Workers Association 1, 2, 3; Kappa Sigma Phi 3; Student Education Association 3, 4; Art Club 1, 2; Trevecca Athletic Association 1, 2.

CLASS

EUGENIA LEE CLOUD
Tampa, Florida
A.B. English

Trevecca Athletic Association 1, 2, 3, 4, Reporter 2, Beta Chairman 4; A Cappella Choir 1, 2, 3, 4; Speech Club 1, 2, 3, 4, Treasurer 2, President 3; Christian Workers Association 1, 2, 3; *Trev-Echoes* Business Manager 3; All School Play 1, 2, 4.

LYNDA CHERYL COOK
Kennesaw, Georgia
A.B. Education-Psychology

Christian Workers Association 1, 3: Georgia Club 3.

PATRICIA MELTON COOPER
Arcadia, Florida
A.B. Education-Psychology

Florida Club 1, 2, 3; Kappa Sigma Phi 1, 2, 3; Clio Society 1, 2; Student Education Association 2; Music Club 1; Student Wives Association 4.

KUHRMAN KAY COX
Rockwood, Tennessee
A.B. Religion

Christian Workers Association 1, 2, 3, 4; Ministerial Association 1, 2, 3, 4.

NORMAN RAY COX
Rockwood, Tennessee
A.B. Religion

Christian Workers Association 1, 2, 3, 4; Ministerial Association 1, 2, 3, 4.

PAUL CREW
Camden, New Jersey
A.B. Religion

Ministerial Association 4.

OF '66

WILLIE ALLEN CROCKETT
Urbann, Virginia
A.B. Religion
Christian Workers Association 1, 2: Ministerial Association 1, 2, 3, 4.

RALPH LEON CURTIS
McEwen, Tennessee
A.B. Biology
Science Club 3, 4, Vice-President 4.

DAVID H. DIEHL
Zelienople, Pennsylvania
Religion-College Theological
Christian Workers Association 1; Ministerial Association 1, 2.

CARL WAYNE EBY
Fort Lauderdale, Florida
A.B. Christian Education

JUDY ANN FERRISS
Chattanooga, Tennessee
A.B. Education-Psychology
Trevecca Missionary Fellowship 1, 2, 3, 4; Student Education Association 3, 4; East Tennessee Club 1, 2, 3, 4.

JAN RAY FORMAN
Langley, South Carolina
A.B. History
Trevecca Athletic Association 1, 2, 3, 4, Treasurer 3, 4; Clio Society 1, 2, 3, 4, Treasurer 1, Vice President 2, Reporter 3; Georgia Club 1, 2, 3, Reporter 1, President 3; South Carolina Club 4; Student Education Association 1, 2, 3; Speech Club 2, 3, 4; Men's Glee Club 2, 3, 4; Circle-K Club 4; *Trev-Echoes* 2, 3; DARDA Staff 4; All School Play 1, 2; Class Treasurer 2, Class Vice-President 3, 4.

CLASS

BONIFACIO FRAUSTRO
Laredo, Texas
A.B. Religion

Christian Workers Association 3; Trevecca Missionary Fellowship 3, 4; Ministerial Association 3, 4; Florida Club 3, 4; Spanish Club 4.

JOYCE HILDA FULENWIDER
Logan, Alabama
A.B. Education-Psychology

Trevecca Athletic Association 1, 2, 3, 4; Kappa Sigma Phi 4; Alabama Club 1, 2, 3, 4.

VERNON LEWIS FULLER
Moulton, Alabama
A.B. Religion

Christian Workers Association 1, 2, 3, 4; Ministerial Association 1, 2, 3, 4; Trevecca Missionary Fellowship.

GLADYS JUNE GASSETT
Fort Valley, Georgia
A.B. Education-Psychology

Christian Workers Association 1; Trevecca Athletic Association 1, 2; Georgia Club 1, 2, 3, 4; Speech Club 3; Music Club 3.

CONSTANCE GORDON GLENN
Louisville, Kentucky
A.B. History

Trevecca Athletic Association 1, 2, 3, 4; Science Club 1; Clio Society 2, 3; Speech Club 2, 3; *Trev-Echoes* Assistant Business Manager 3; DARDA Staff 3, 4; Christian Workers Association 3; Student Wives Association 4.

RONALD WARD GOODMAN, JR.
Sewanee, Tennessee
A.B. Religion

Ministerial Association 1, 2, 3, 4; East Tennessee Club 1, 2, 3, 4; Clio Society 2; Christian Workers Association 1, 2; Men's Glee Club 2.

OF '66

ROSEMARY ANN GRUBBS
Madison, Indiana
A.B. Education-Psychology
Christian Workers Association 1, 2, 3; Trevecca Missionary Fellowship 1, 2, 3, 4.

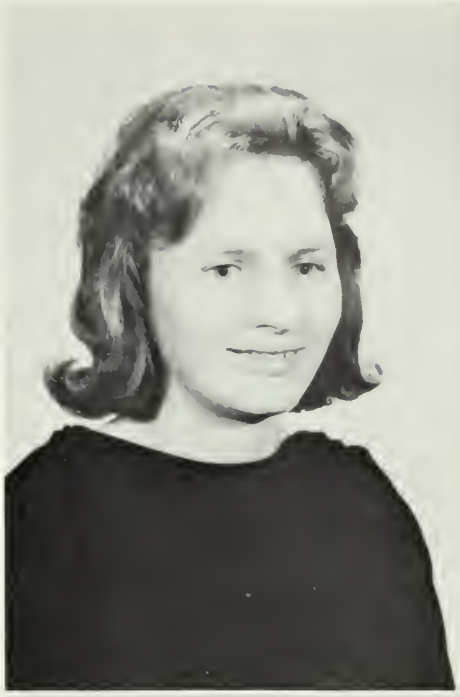

DALE DEAN HATFIELD
Columbus, Ohio
A.B. Religion
Christian Workers Association 1, 2; Ministerial Association 1, 3, 4; Ramblers Club.

SARA ELIZABETH HILL
Menominee, Michigan
A.B. Education-Psychology
Trevecca Athletic Association 1, 2, 3, 4; Speech Club 1, 2, 3; Science Club 1; Junior Class Treasurer; Kappa Sigma Phi 2; South Carolina Club 1, 2; Ramblers Club 3, 4; Treble Tone Choir 1, 2, 3.

MARY ANN HORN
Monterey, Tennessee
A.B. Education-Psychology
Christian Workers Association; East Tennessee Club, Secretary-Treasurer 3, 4.

DOVIE CONNER HUDSON
Catlettsburg, Kentucky
A.B. English
Kappa Sigma Phi 2, 3, 4; Student Education Association 2, 3, 4; Honor Society 2, 4; Scholarships 1, 3, 4; Who's Who in American Universities and Colleges 4.

LARRY LEROY HUGGINS
Charlotte, North Carolina
A.B. Music Education
A Cappella Choir 1, 2; Trevadores Quartet 2, 3; Music Club 1, 2; Student Education Association 1, 2, 3; Trevecca Athletic Association 1, 2; North Carolina Club 1, 2, 3, 4, President 2; Opera, "Amahl and the Night Visitors" 3.

CLASS

LINDA LINN HUGGINS
Huntsville, Alabama
A.B. Education-Psychology

Treble Tone Choir 1; A Cappella Choir 2; Trevecca Athletic Association 1, 2; Music Club 1, 2; Alabama Club 1, 2, 3, 4, Secretary 3; Student Education Association 1, 2, 3; Opera "Amahl and the Night Visitors" 3.

JEAN BURNS INMAN
Nashville, Tennessee
A.B. Education-Psychology

HARRIS SANCHEZ JAMISON
Cairo, Georgia
A.B. Music Education

Crusaders Quartet 1; Evangelaires Quartet 2, 3; Opera "Amahl and the Night Visitors" 3; Georgia Club 1, 2, 3, 4; A Cappella Choir 1, 2, 3, Vice President 2, Treasurer 3; Christian Workers Association 1, 2; Junior Vocal Recital; Music Club 1, 2, 3, 4; All School Play.

KATHLEEN NUTTER KESTER
Parkersburg, West Virginia
A.B. Education-Psychology

Trev-Echoes Editor 3; Kappa Sigma Phi 3; West Virginia Club 1, 2, 3, 4, Reporter 4.

WANDA WALKER KIMBLER
Pleasure Ridge Park, Kentucky
A.B. Education-Psychology

Christian Workers Association 1; Student Education Association 1; Kentucky Club.

JIMMIE DALE KNIGHT
Niles, Michigan
A.B. English

Student Council 2, 3, 4, Vice President 3, President 4; Trevecca Athletic Association 1, 2, 3, 4, President 2; Honor Society 2, 3, 4; Trevadores Quartet 2, 3; A Cappella Choir 1, 2; Who's Who in American Universities and Colleges 4; Sportsman Award 1; Citizenship Award 3; *Trev-Echoes* 1, 2; Circle K Club 3, 4.

OF '66

CAROL RICHARDSON MAHAN
Nashville, Tennessee
A.B. Education-Psychology

Trevecca Athletic Association 1, 2; Treble Tone Choir 1; A Cappella Choir 2; Student Education Association 1, 2, 3, 4; Music Club 1, 2, 3; Christian Workers Association 1, 2, 3; Kappa Sigma Phi 1, 2; Speech Club 1.

RUTH ELLEN MAY
Weirton, West Virginia
A.B. Education-Psychology

Student Education Association 1, 2, 3; Kappa Sigma Phi 2, 3, 4; Librarian 2, 3; Trevecca Athletic Association 1, 2, 3; West Virginia Club Secretary 3; Class Secretary 4.

MARY KATHERINE MEIGHAN
Hialeah, Florida
A.B. Science

Christian Workers Association 1, 2, 3, 4; Trevecca Missionary Fellowship, Secretary 2, Reporter 3; DARDA Staff 1; Who's Who in American Universities and Colleges 4; A Cappella Choir 1, 4; Senior Class Reporter.

CAROL ANNE MILLER
Arcadia, Florida
A.B. English

Christian Workers Association 1, 2, 3; Student Education Association 1, 2, 3, 4; Florida Club 1, 2, 3, 4.

RICHARD ALLEN MILLER
Xenia, Ohio
A.B. Religion

Christian Workers Association 1, 2, 3, 4; Trevecca Athletic Association 1, 2; Art Club 2, 3; Ministerial Association 2, 3, 4; Dorm Council 2, 3; Ramblers Club 1, 2, 3, 4.

BEVERLY GAIL MOORE
Kannapolis, North Carolina
A.B. Education-Psychology

Trevecca Athletic Association 1, 2, 3, 4, Alpha Society Chairman 2, 3, Reporter 1, Vice President 4, Basketball Most Valuable Player 3, All-Star 1, 2, 3; A Cappella Choir 1, 2, 3; Class President 2, 3, Class Treasurer 4; Who's Who in American Universities and Colleges 4; Sportsmanship Award 3; Music Club 1, 2, 3; Christian Workers Association 1, 2, 3.

CLASS

STEPHEN CARSON MORRIS
Eau Gallie, Florida
A.B. Religion

Trevecca Athletic Association 1; Christian Workers Association 1, 2, 3, 4; Trevecca Missionary Fellowship 1, 2, 3, 4; Spanish Club.

KATHRYN HENRIETTA NEWTON
Durham, North Carolina
A.B. Biology

Christian Workers Association 1, 2, 3, 4; Science Club 1, 2, 3, 4; Math Club 1; Music Club 2; Trevecca Missionary Fellowship 3; North Carolina Club 1, 2, 3, 4, Secretary-Treasurer 2; Class Secretary 3; Head Resident 2, 4; Student Council Secretary 4; Who's Who in American Universities and Colleges 4; Honor Society 2.

CLAUDE GIDEON NICHOLAS
Cincinnati, Ohio
A.B. History

Transfer Student; Speech Club 3, 4; Ministerial Association 3, 4; Trevecca Missionary Fellowship 3, 4; Debate Team 3; Clio Society 4; Class President 4; Assistant to Dr. Adams 4; All School Play 3; Trevecca Athletic Association 3, 4; Who's Who in American Universities and Colleges 4.

JAMES FRANKLIN NULL
Waterloo, Ohio
A.B. Religion

Christian Workers Association 1, 2, 3, 4; Ministerial Association 1, 2, 3, 4.

STEVEN LLOYD OLIVER
Springfield, Illinois
A.B. Religion

Student Council Representative 1, 2; Republican Club President 3; Christian Education Club President 4; A Cappella Choir 1, 2; Brass Ensemble 2; Christian Workers Association 1, 2, 3, 4; Speech Club 1, 2; Debate Team 3; Music Club 1, 2; Alabama Club 1, 2; Ramblers Club 3, 4; All School Play 1, 2; Circle K Club 3, 4.

ROBERT OWEN OSBORNE
Greensboro, North Carolina
A. B. Christian Education

Transfer Student; Christian Workers Association 1, 3, 4; North Carolina Club 1, 4; Christian Education Club 3, 4, President 3.

OF '66

EDDIE MARTIN PATTERSON
Decherd, Tennessee
A.B. History
Class Vice-President 2: Trevecca Athletic Association 1, 2, 3, 4, Beta Chairman 1, Beta Captain 2, All Star Team 1, 2. Most Valuable Player 1; Science Club 1; Clio Society 1.

RONALD J. PELTON
Melvindale, Michigan
A.B. Religion
Christian Workers Association 1, 2; A Cappella Choir 1; Rambler's Club 1, 2; Ministerial Association 1, 2, 3, 4, President 4; Men's Glee Club 2; Trevecca Athletic Association 1, 2; Clio Society 1; Music Club 2.

DIANNE ELIZABETH PETERS
Roanoke, Virginia
A.B. Modern Languages
A Cappella Choir 1, 2, Secretary 2; Class Secretary 2; Student Council Representative 3; Music Club 1, 2; DARDA Staff, Class Editor 2, Associate Business Manager 3; Spanish Club 4; Christian Workers Association 3, 4; Who's Who in American Universities and Colleges 4.

PATRICIA GAIL PETRY
Sharon, West Virginia
A.B. Education-Psychology
Christian Workers Association 1, 2, 3, 4, Captain 2, 3; Kappa Sigma Phi 3; West Virginia Club 1, 2, 3, 4; Student Education Association 2, 3, 4; Trevecca Missionary Fellowship 3, 4; Missionary Prayer Band 3, 4.

CAROL SUE PICKENS
Point Pleasant, West Virginia
A.B. Education-Psychology
Christian Workers Association 1, 2, 3; Dorm Council 3, 4; Treble Tone Chorus 1, 2; A Cappella Choir 3, 4; Music Club 1; Student Education Association; West Virginia Club 1, 2, 3, 4.

LAURA NELL PROCTOR
Nashville, Tennessee
A.B. Education-Psychology

CLASS

RUTH CAROLYN QUICK
Wallace, South Carolina
A.B. Education-Psychology
Christian Workers Association 1, 2, 3, 4, Captain 4; Student Education Association 3, 4; South Carolina Club 1, 2, 3, 4; Kappa Sigma Phi 3; Trevecca Missionary Fellowship 3.

RICHARD PIERCE REED
Tullahoma, Tennessee
A.B. Religion
Christian Workers Association 1, 2; Missionary Prayer Band 1, 2, 3, 4, President 2, 3, 4; East Tennessee Club 1, 2, 3, 4, President 1, 2, 3; Ministerial Association 3, 4.

EARNESTINE MORGAN RICHARDSON
Nashville, Tennessee
A.B. Education-Psychology

KAREN ELAINE SALSER
Parkersburg, West Virginia
A.B. English
A Cappella Choir 1, 2; Treble Tone Chorus 3; Speech Club, President 4, Treasurer 3; Trebleaires Trio 2, 3; Music Club; All School Play 3.

BARBARA FAYE SHARPTON
Cullman, Alabama
A.B. Education-Psychology
Trevecca Athletic Association 1, 2, 3; Student Education Association 1, 2, 3.

HAROLD EUGENE SHARPTON
Cullman, Alabama
A.B. Education-Psychology
Alabama Club 1, 2, 3; Clio Society 1, 2, 3; Student Education Association 1, 2, 3.

OF '66

DARLEEN HALL SHAW
Santa Clara, Cuba
A.B. Education-Psychology
Christian Workers Association 1, 2; Student Wives Association 4.

JAMES CALVIN SHAW
Mercer, Pennsylvania
A.B. Religion
Christian Workers Association 1, 2, 4; Ministerial Association 1, 4.

DELIA MARIE SMITH
Dublin, Georgia
A.B. Education-Psychology
Christian Workers Association 1, 2; Kappa Sigma Phi 2; Math Club 2; Class Reporter 3; Georgia Club 1, 2, 3, 4; Trevecca Athletic Association 1, 2.

HORACE LAMAR SMITH
Shawmut, Alabama
A.B. Religion
Science Club 1; Christian Workers Association 1, 2, 3, 4, Vice President 2; Ministerial Association 1, 2, 3, 4.

MARGIE ANN SMITH
Brunswick, Georgia
A.B. Education-Psychology
Treble Tone Choir 1, 2, 3; Kappa Sigma Phi 2; Dorm Council 3; *Trev-Echoes* Circulation Manager 2, 3.

NORMA JEAN SMITH
Brookhaven, Mississippi
A.B. Education-Psychology
Mississippi Club 1, 2, 3; Kappa Sigma Phi 1; Trevecca Missionary Fellowship 2; Christian Workers Association 1, 2; Student Education Association 2, 3; Treble-Tone Choir 1.

CLASS

JOYCE DIANNE STIGLETS
Gulfport, Mississippi
A.B. English
Student Education Association 1, 3, 4; Kappa Sigma Phi 1, 3; Clio Society 4.

JIMMIE DON TABERS
Murray, Kentucky
A.B. Mathematics
Trevecca Athletic Association 1, 2, 3, 4; Kentucky Club 1, 2, 3, 4, President 2, 3, 4; Christian Workers Association 1, 2, 3, Captain 2, 3; Science Club 1; Math Club 1, 2, 3, Vice President 3; Ministerial Association 1, 2, 3, 4, Reporter 3, Secretary 4.

CARL DOUGLAS TAYLOR
Lawrenceburg, Tennessee
A.B. Music Education
Trevecca Athletic Association 1, 2, 3, 4, All-Star 1, 2; Operas, "Rip Van Winkle" 1, "Amahl and the Night Visitors" 4; School Quartet 1, 2, 3, 4; A Cappella Choir 1, 2, 3, 4, President 4; Christian Workers Association 1, 2, 3, 4; Music Club 1, 2, 3, 4, Reporter 1, Vice-President 3, 4; *Trev-Echoes* Sports Editor 3, 4; Circle K Club 3, 4; Treble Tone Soloist 4.

PAULA DIANNE TAYLOR
Columbia, South Carolina
A.B. Mathematics
Transfer Student.

LLOYD ALLEN TUCKER
Trenton, Kentucky
A.B. Religion

JERRY L. VAN KUIKEN
Chicago, Illinois
A.B. Religion
Transfer Student; Trevecca Missionary Fellowship 3, 4; Christian Workers Association 4; Kappa Sigma Phi 4; Ministerial Association 4.

OF '66

SHARRON ELAINE VENNUM
Miami, Florida
A.B. Education-Psychology
Vice-President of Hardy Hall Missionary Interest Group 4; Christian Workers Association 1, 2, 3, 4; Trevecca Athletic Association 3, 4.

PETER KENNY WALKER III
Louisville, Kentucky
A.B. Biology
Class President 2; Who's Who in American Universities and Colleges; DARDA Business Manager; Christian Workers Association 1, 2, 3, 4, President 3, Vice President 2; Science Club 1, 2, 3, 4, President 4, Trevecca Missionary Fellowship 1, 2, 3, 4, Vice President 3.

SHIRLEY DEAN WITHERSPOON
Sumter, South Carolina
A.B. Education-Psychology
Student Education Association 1, 2; Trevecca Athletic Association 1, 2, 3, 4, Beta Cheerleader 2, 3; Music Club 2; Speech Club 2.

NOT PICTURED:

ARLEIGH WINSTON BEST
Barbados, West Indies
A.B. Education-Psychology

JOHN WILLIAM FARISH
Philadelphia, Pennsylvania
A.B. History

MELVIN C. GINN
Fort Lauderdale, Florida
A.B. Biology

FRANCES WINDER SPRUILL
Nashville, Tennessee
A.B. Education-Psychology

CLASS OF '67

OFFICERS

GARY STREIT
President

PAUL JOHNSON
Reporter

JIM HARRIS
Vice-President

MR. ELMER HEABERLIN
Sponsor

SHARON HALL
Secretary

NANCY CARTER
Student Council
Representative

BILLIE JEAN CLINE
Treasurer

Row One
Charles Ange, Betty Bagwell, James Baker.

Row Two
Fred Bates, David Bays, Patty Bays.

Row Three
Paulette Beane, David Benson, Janice Blue.

Row Four
Anne Bohler, Doris Brown, Carla Brundige.

Row Five
Chet Burch, Theresa Bush, Pat Cable.

CLASS OF '67

Row One

Sharon Callihan, Al Carey, Janie Carroll.

Row Two

Nancy Carter, Robert Chason, Nancy Clemens.

Row Three

Billie Jean Cline, Norma Cole, Ruth Downing.

Row Four

Wayne Downing, Martha Eby, Kay Frey.

Row Five

Jack Galloway, Joyce Gordon, John Hall.

Row One

Sharon Hall, Jim Harris, Jim Hendershot.

Row Two

Ted Hoskins, Darrell Hudson, Sylvia Jamison.

Row Three

Paul Johnson, William Johnson, Jean Kennedy.

Row Four

Carolyn Kent, Jim Kester, Jim Knear.

Row Five

Larry Knight, Betty Lacy, Thom McAdory.

CLASS OF '67

Row One

Sylvia McClure, Jim Mahan, Brenda Marrs.

Row Two

Larry Mason, Paul Merryman, Janice Milby.

Row Three

Troy Miley, Katrina Miller, David Minnix.

Row Four

Jim Morgan, Roberta Morris, Charlene Murrill.

Row Five

Mary Norris, Mike Norris, Larry Owsley.

Row One

Martha Owsley, Milton Parrish, David Post.

Row Two

Gary Powell, John Powell, Sally Powell.

Row Three

Gerald Quick, Barbara Rasnick, Bill Reed.

Row Four

Larry Ries, Doug Rogiers, Elizabeth Savage.

Row Five

Robert Say, William Sheridan, Carl Sherman

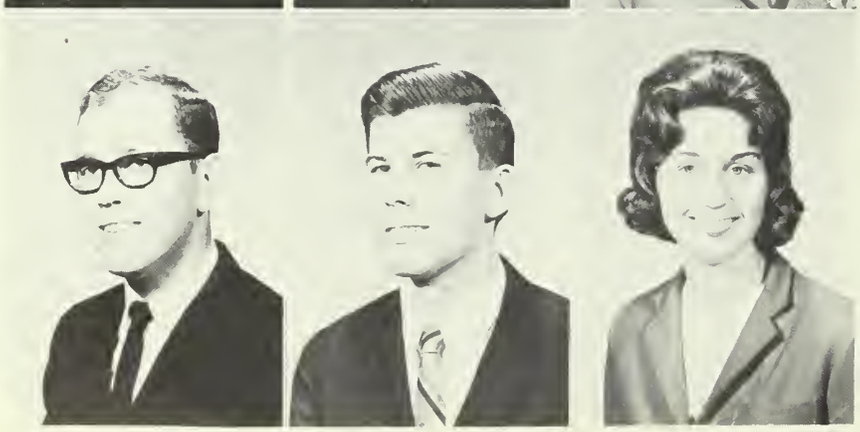

CLASS OF '67

Row One

Ramona Sizemore, Jerry Skalsky, Carol Staggs.

Row Two

Louis Staubs, Barbara Steenbergen, Joyce Stepp.

Row Three

Betty Stewart, Robert Stidham, Gary Streit.

Row Four

Bobby Sutton, Guerry Teeple, Reatha Thomas.

Row Five

Phillip Thrasher, Keith Vennum, Patty Vreeland.

Row One

Linda Walker, Gary Wallace, Ellen Webb.

Row Two

Jeree Webb, Jo Ann Webb, Jean West.

Row Three

Gary Wilson, Nello Woodhouse.

NOT PICTURED:

Sharon Donaldson, Gene Dunaway, Wayland Gauthrop, Ann Huff, Roger Kempfer, Judy Parrish, Janice Pernell, Gordon Ross, Gary Simmons, Gene Smith, Martha Strickland, Carolyn Walker, Jim Whitt, Charles Woody.

CLASS OF '68

OFFICERS

DR. HOMER ADAMS	Sponsor
PRISCILLA JONES	Secretary
KAREN DEAN	Student Council Representative
LINDA BENSON	Treasurer
MARLA MOORE	Vice-President
JOY GORDON	Reporter
CECIL COOK	President
LARRY HALL	Chaplain

Row One

Tom Addams, Bill Ammons, Ann Bailey, Donald Barnes.

Row Two

Richard Barnes, Al Baysinger, Linda Baysinger, Grace Benson.

Row Three

Linda Benson, Steve Britton, Mary Frances Buckner, Joyce Bughman.

Row Four

Bobby Bush, Robert Carter, Kenneth Channell, Troy Childers.

Row Five

Robert Clark, Cecil Cook, Tom Cook, Esther Crawford.

Row Six

Pat Danley, Donna Davis, Karen Dean, Linda Deason.

Row Seven

John Dickey, Shirley Dickey, Jean Dolan, Martha Dotson.

CLASS OF '68

Row One

Carl Draughon, Bob Duncan, Zane Edmonds, Elizabeth Edwards.

Row Two

Charlene Elkins, Bonita Elliot, David Embrey, Alfred Fields.

Row Three

Jeanette Forman, Charlotte Forrester, Ray Fox, Carol Frost.

Row Four

Brenda Galford, Shirley Givans, Joy Gordon, Mark Greathouse.

Row Five

Joyce Gumm, Larry Hall, Ronnie Hall, Bobby Hambrick.

Row Six

Linda Hardin, Carole Hinckley, Angela Hobbs, Dwayne Hood.

Row Seven

Merrol Hyde, Doris Irwin, Alice James, Faye Jarrett.

Row One

Walter Jewell, Carolyn Johnson, Priscilla Jones, Donald King.

Row Two

Z. D. King, Ruth Klinstiver, Shoisei Kubo, Janet Legg.

Row Three

Ken Leslie, Ralph Leverett, Martha Long, Faye McAdory.

Row Four

Ruth McDowell, Calvin Milam, James Miller, Danny Minnix.

Row Five

Marla Moore, Ray Moore, Henry Morgan, Fredna Mott.

Row Six

Ann Moye, Janice Musser, Lawrence Nelson, David Nixon.

Row Seven

Barbara Nunn, Fred Nutter, Annetta Osenton, Mary Ann Palmer.

CLASS OF '68

Row One

Ellen Phillips, Bill Raisch, Greg Rickey, Jane Roberts.

Row Two

Marilyn Rood, Judy Ross, Rusty Ross, Ladeane Russell.

Row Three

Jim Sankey, Coleman Saylors, W. C. Shepard, Etna Sheridan.

Row Four

Larry Sherman, Susan Sherman, Ken Sholter, Jennie Sibert.

Row Five

Don Simmons, Marshall Singletary, Elaine Slappy, Becky Sloan.

Row Six

Charlene Smith, Sheila Smith, Mary Ann Smithson, Bobby Snodgrass.

Row Seven

Betty Sparks, Jonathan Sparks, Christina Speer, Carole Stalcup.

Row One

John Stark, Louise Stembridge, Donna Stephens, Cheryle Strait.

Row Two

Tommy Stovall, Jack Suits, Donna Suttles, Latrelle Taylor.

Row Three

Robert Thompson, Rebecca Tucker, Mary Van Reenen, Leonard Walker.

Row Four

Betty Watrous, Lloyd Watrous, Don Webb, Morris West.

Row Five

Carolyn White, George Whitten, Judy Williams, Ken Williams.

Row Six

Johnny Williamson, Peggy Woodward.

NOT PICTURED:

Geneva Bostic
Doyle Boyd
Judy Parchman Britton
David Carter
Joyce Cromwell
Ronald Dean
Phillip Decker
Harville Duncan
Eddie Eller
Jim Elkins
David Fulks
David Hage
Delbert Harper
Ronald Hickok
Henry Horton
Wes Houston
Jerry Huff
Grace Loggins
Roger McKellen
Roger Rehfeldt
Sue Sinn
Doyle Smith
Sandra Williams

CLASS OF '69

OFFICERS

STELLA TAYLOR
Reporter

DON WILEY
Vice-President

RALPH SEXTON
Treasurer

SUE McCLAIN
Secretary

DON SCHROPE
Student Council
Representative

DON HASTINGS
President

DR. MILDRED CHAMBERS
Sponsor

CLASS OF '69

Row One

Larry Abbott, Billie Jo Abner, Joe Aldridge, Kenneth Andrews, Kay Ashworth.

Row Two

Eddy Bartley, John Beall, Lynn Beane, Paul Belcher, Barbara Bergen.

Row Three

Paul Berry, Joy Bess, Timothy Bess, Teresa Bewley, Donny Biggs.

Row Four

Susan Bilbra, Della Black, Garry Black, Vivian Blackwelder, Byron Bloom.

Row Five

Mary Ann Booher, Yvonne Booth, Linda Bosley, Frank Bostick, Sandy Brewer.

Row Six

Marsha Bridges, Jerry Brittain, Glenn Brown, Janet Brown, Marsha Brown.

Row Seven

Sheryll Brown, Bill Brumfield, Charlotte Bullock, Jerry Bush, Louie Bustle.

Row Eight

Bobby Caldwell, Judy Campbell, Loren Carey, Kenneth Carney, Anne Carter.

Row One

Danny Carter, David Carter, Glinda Carter, Maureen Casto, Pat Cawley.

Row Two

Ann Chambers, Susan Clark. Becky Coley, Jim Conner, Esther Costa.

Row Three

Sharon Cruikshank, Sam Cullen. Richard Damon, Joel Daniel, Karen Daniels.

Row Four

Jerri Davis, David Deese, Macon Dew, Loretta Dickey, Everett Dixon.

Row Five

Leon Dodson, Wallace Dorn, Linda Doyle, Don Dunlap, Larry Dunlap.

Row Six

Becky Dunlap, Betty Dunning, Jodell Edmonds, Dianne Enders, Betty Evans.

Row Seven

Patricia Everetts, Sharon Findley, Carol Fisher, Jim Fisher, Harold Flatt.

Row Eight

Linda Flowers, Carson Fluharty, Linda Fox, Janice Galford, Ann Gardner.

OF '69

Row One

Sheila Gibbs, Barbara Glisson, Donna Gray, Janice Gray, Jerry Gresham.

Row Two

David Hail, Buddy Hale, Diana Hall, Herbert Hall, Jean Halsey.

Row Three

Charles Hamilton, Brenda Hancock, Jim Harden, Linda Hardy, Trudy Harkins.

Row Four

Annette Harrison, Billie Harrison, Toni Hartley, Brenda Hartsfield, Don Hastings.

Row Five

Karen Hawkins, Chuck Haynes, James Heckathorn, Paula Hicks, Carolyn Hill.

Row Six

Lonnita Hines, James Hoffman, John Hoffman, Bonnita Holloway, Roger Horne.

Row Seven

Mike Howard, Jim Hudson, Eddie Humphrey, Carlton Hunter, Charles Ingalls.

Row Eight

Patti Jacobs, Charles Jewell, Danny Jones, Grace Jones, Mary Kate Jones.

Row One

Ray Jones, Wayne Kelley, Clara Kellison, Charles Kent, Mariella Kershner.

Row Two

Robert Killen, Ron Kinzler, Wanda Knox, Darrell Kroeze, Pat Kuhn.

Row Three

Paul Lamb, Norma Lane, Dena Langley, Sheldon Lanham, Becky Latham.

Row Four

Betty Latham, Diane Leviner, Peggy Levitt, David Liles, Kathy Linn.

Row Five

Carol Little, Danny Litton, Nolan Livingston, Grace Loggins, Elaine Lory.

Row Six

Sue Love, Ted Lovelace, Wayne Lozier, Lillian Lynch, Sue McClain.

Row Seven

Shirley McClanahan, Sue McClelland, Jamie McCormick, Jerry McCreary, James McGuire.

Row Eight

Margaret McKinley, Herb McMillian, Judy Marsh, Jane Marshall, Carol Mason.

OF '69

Row One

Sharon Mason, Janice Mattingly, John Maxwell, Marbara Mazc, Richard Mitchell.

Row Two

Jim Moore, Martha Moore, Marvella Moore, Thomas Morgan, Charlene Morris.

Row Three

Diane Morris, Connie Morton, Walter Motley, Max Murphy, Larry Nash.

Row Four

Patsy Newton, Barbara Nickens, Marvin Norfleet, Rosalyn North, Charlotte Oliver.

Row Five

Brenda O'Neal, Byron Osborn, Sarah Osborn, Sandra Overton, Roger Parlin

Row Six

Carol Parrish, Linda Parsons, Harold Peeples, Dwight Pennington, Marion Penticuff.

Row Seven

Barbara Perry, David Perry, Janette Phelps, Beth Pickett, Samuel Pilcher.

Row Eight

Patricia Pittman, Ron Porter, Patricia Powers, Sandy Presnell, Linda Pruitte.

Row One

Carolyn Prye, Dale Pugh, Peggy Quarles, Linda Quick, Jimmy Ragland.

Row Two

Sonja Ramsey, Nena Rasnick, Charles Rayburn, Roger Rehfeldt, Julie Reimann.

Row Three.

Richard Reynolds, Janice Rhyne, Terry Rickey, Diane Riffle, Cheryl Riney.

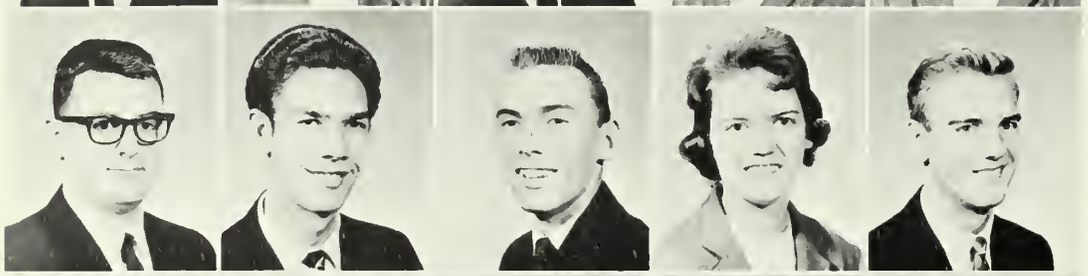

Row Four

Hollis Robinson, David Robirds, Eddie Robison, Sandra Robison, Roy Rogers.

Row Five

Mike Ross, Marilyn Rubel, Paul Sammons, Kay Sandifer, Don Schrope.

Row Six

Charles Seabolt, Gilbert Sewell, Mike Sexton, Ralph Sexton, Glenda Sharp.

Row Seven

Margaret Sharpton, Robert Sheehan, Danny Sizemore, Beverly Smith, Carroll Smith.

Row Eight

Gary Smith, Jimmy Smith, Maldon Smith, Marion Smith, Paul Smith.

OF '69

Row One

Ozzie Smith, Stewart Smith, Emily Songer, Herbert Spain, Mary Anne Spinks.

Row Two

Shirley Spradling, Larry Spraker, Steve Starkey, Earl Staubs, Jack Steenbergen.

Row Three

James Stepp, Susan Stiles, James Stinson, Judy Stone, Ralph Sullivan.

Row Four

Sue Swihart, Bonnie Talbert, Stella Taylor, Muzette Thaxton, Beatrice Thomas.

Row Five

Otis Thompson, Richard A. Thompson, Richard Thompson, Tommy Thompson, Danny Tillis.

Row Six

Steven Toepfer, Paul Vann, Juanita Walker, Robert Walker, Mary Ward.

Row Seven

Priscilla Warner, Harold Watson, Diane Watts, Pat Weaver, Bill Wells.

Row Eight

Jerry West, Pat West, Janice Whaley, Don Wheeler, Norma White.

CLASS OF '69

Row One

Diana Whitley, Sue Whitt, Don Wiley, Brenda Williams, Donnie Williams.

Row Two

Rebecca Williams, Sandra Williams, David Williamson, Arno Wilson, Jack Womacks.

Row Three

Larry Woodward, David Wooten. Janet Wooten, Gerald York.

NOT PICTURED

Robert Ackerman
Mike Benson
Richard Caldwell
Kenneth Campbell
Merritt Chaplin
Jerry Cline
Kenneth Cousey
Lloyd Davis
Dwight DeNegley
Walter Fisher
Daryl Gilley
Bill Greene
Ronald Harrison
Don Holley
Howard Jenkins
David Johnson
David Jones
Dennis Knowlton
Elsie Kohser
Vernon Lowery
Janis McCannon
Robert McDonald
John McWhorter
Lawrence Marksberry
Carolyn Michael
Melba Michael
Harold Mullins
Edwin Nelson
Mary Ann Norman
Philip Pennington
Larry Pickel
Robert Slaton
Danny Smith
Harold Stepp
Wayne Suits
James Sullivan
Jimmy Taylor
David Thompson
Diane Underwood
James Wandling
George Ward
Lee Weisner
Larry Yohe

BOOK III

ACTIVITIES

NOT PICTURED

Robert Ackerman
Mike Benson
Richard Caldwell
Kenneth Campbell
Merritt Chaplin
Jerry Cline
Kenneth Cousey
Lloyd Davis
Dwight DeNegley
Walter Fisher
Daryl Gilley
Bill Greene
Ronald Harrison
Don Holley

Howard Jenkins
David Johnson
David Jones
Dennis Knowlton
Elsie Kohser
Vernon Lowery
Janis McCannon
Robert McDonald
John McWhorter
Lawrence Marksberry
Carolyn Michael
Melba Michael
Harold Mullins
Edwin Nelson

Ma
Ph
La
R
D
He
W
Ja
Ji
Da
Di
Ja
Geo
Lee
Lar

ACTIVITIES

127 SPORTS

143 ORGANIZATIONS

EDITORS

SPORTS — Beverly Moore, Mark Greathouse

ORGANIZATIONS — Joyce Stepp

SPORTS

ALPHA

SOCIETY CHAIRMEN: Lester Byington and Marla Moore.

Women's Basketball Team: Back Row: B. Moore (captain), J. Baggott, L. Russell, B. O'Neal, M. Moore. Front Row: B. Williams, K. Ashworth, M. Blume, J. Wooten.

Men's Basketball Team: Back Row: J. Harris, B. Snodgrass, W. Sheperd, B. Brumfield. Front Row: D. Schrope, M. Sexton (captain), L. Byington, G. Whitten.

FOOTBALL TEAM—Richard Barnes, Linebacker; Lester Byington, Linebacker; Danny Carter, Linebacker; Troy Childers, Back; Bill Brumfield, Linebacker; Leon Davis, Halfback; Beanie Hickok, Linebacker; Darrell Kroeze, Linebacker; Bob McDonald, Linebacker; Troy Miley, Halfback; Don Schrope, Linebacker; W. C. Shepherd, Halfback; Bob Snodgrass, Halfback; Richard Thompson, Halfback, Captain; Paul Vann, Linebacker.

BETA

SOCIETY CHAIRMEN: Paul Johnson and Eugenia Cloud.

/omen's Basketball Team: K. awkins, J. Fullenwider (Cap- in), S. Taylor, D. Leviner, E. loud, C. Glenn.

Men's Basketball Team: Back Row: C. Nicholas, K. Walker, A. Baysinger (Captain), D. Webb. Front Row: T. Rickey, N. Livingston, J. Steenbergen, F. Wise.

FOOTBALL TEAM—Gene Couey, Linebacker; David Deese, Halfback; Don Dunlap, Linebacker; Don Hastings, Halfback; Chuck Haynes, Linebacker; Bob Killen, Linebacker; Nolan Livingston, Linebacker; Sonny Morgan, Halfback; Dwight Pennington, Linebacker; Terry Rickey, Halback, Co-Captain; Jack Steenbergen, Linebacker; Jim Tabers, Linebacker; Carl Taylor, Halfback; Robert Thompson, Linebacker, Co-Captain; Don Webb, Linebacker.

DELTA

SOCIETY CHAIRMEN: Phillip Thrasher and Sandy Williams.

Women's Basketball Team: A. H rison, L. Hardy, L. Beane, K. Fr S. Gibbs. S. Williams, Captain; Smith.

Men's Basketball Team: Back Row: P. Thrasher. J. Cline, J. Wanding, P. Belcher. Front Row: K. Channell, J. Hendershot, B. Baggott, M. Greathouse, Captain.

FOOTBALL TEAM: Bob Ackerman, Linebacker; Barney Baggott, Halfback: Paul Belcher, Back; Gary Black, Halfback; Ray Byrd, Back; Al Carey, Guard; Wayne Dollar, Halfback, Captain; Bill Greene, Halfback; Jim Hendershot, End: Roger Horne, Lineman; Eddie Humphrey, Guard; Sheldon Lanham, Lineman; Ted Lovelace, End; Robert Shehan, Lineman; Gary Smith, End; Marion Smith, Lineman; David Perry, Guard: James Stepp, Guard; Phillip Thrasher, End.

omen's Basketball Team: Stand-
g: E. Songer. M. Moore, Cap-
in. Seated: A. Chambers, M.
ard. A. Moye, B. Sloan, J.
ordon.

GAMMA

SOCIETY CHAIRMEN: Larry Knight and Joy Gordon.

Men's Basketball Team: Back Row: G. Tillis, K. Carney, B. Duncan, J. Forman. Front Row: L. Knight, D. Wiley. J. Knight, Captain.

FOOTBALL TEAM—Bob Duncan, Linebacker, Captain; Charles Hamilton. Linebacker; Carlton Hunter, Lineman; Larry Knight, Linebacker; Jim Knight, Lineman, Co-Captain; Danny Litton. Halfback; Ron Porter, Lineman; Harold Peeples. Lineman; Gilbert Sewell. Halfback; Ralph Sexton, Lineman; Phil Pennington, Lineman; Stewart Smith. Lineman; Ozzie Smith, Halfback; Danny Tillis. Halfback; Don Wiley. Lineman.

15
20

FOOTBALL – 1965

OFFICIAL STANDINGS:

1st—Gamma

2nd—Delta-Alpha tie

3rd—Beta

WOMEN'S BASKETBALL

OFFICIAL STANDINGS:

1st—Alpha

2nd—Delta

3rd—Beta

4th —Gamma

MEN'S BASKETBALL

OFFICIAL STANDINGS:

1st—Gamma

2nd—Delta

3rd—Beta

4th—Alpha

SOFTBALL — 1965

BARNEY BAGGOTT
Delta HB
Senior
BACK OF THE YEAR

GARY BLACK
Delta FB
Freshman

BILL BRUMFIELD
Alpha C
Sophomore

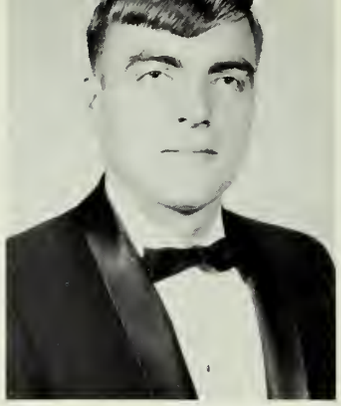

LESTER BYINGTON
Alpha E
Senior

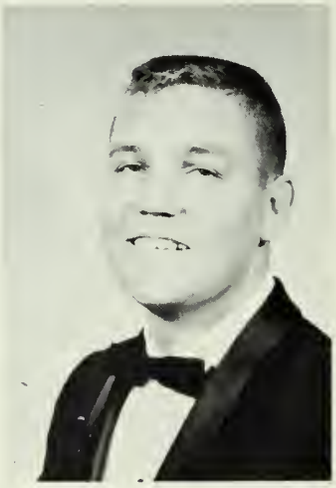

RAY BYRD
Delta LB
Senior

FOOTBALL ALL-STARS

BOB DUNCAN
Gamma G
Sophomore

JIM KNIGHT
Gamma E
LINEMAN OF THE YEAR
SPORTSMAN OF YEAR

HAROLD PEEPLES
Gamma G
Freshman

OZZIE SMITH
Gamma QB
Freshman

BOB SNODGRASS
Alpha HB
Sophomore

DANNY TILLIS
Gamma HB
Freshman

RICHARD THOMPSON
Alpha LB
Freshman

MIKE SEXTON
Alpha
RECIPIENT OF
SPORTSMANSHIP AWARD

JOHN STARK
Delta

MARK GREATHOUSE
Delta

JIM KNIGHT
Gamma

DON WILEY
Gamma
MOST VALUABLE PLAYER

BASKETBALL ALL-STARS

BEVERLY MOORE
Alpha
MOST VALUABLE PLAYER
RECIPIENT OF
SPORTSMANSHIP AWARD

ANNETTE HARRISON
Delta

SANDY WILLIAMS
Alpha

MARY BLUME
Alpha

MARVELLA MOORE
Gamma

EUGENIA CLOUD
Beta

BOB DUNCAN, President

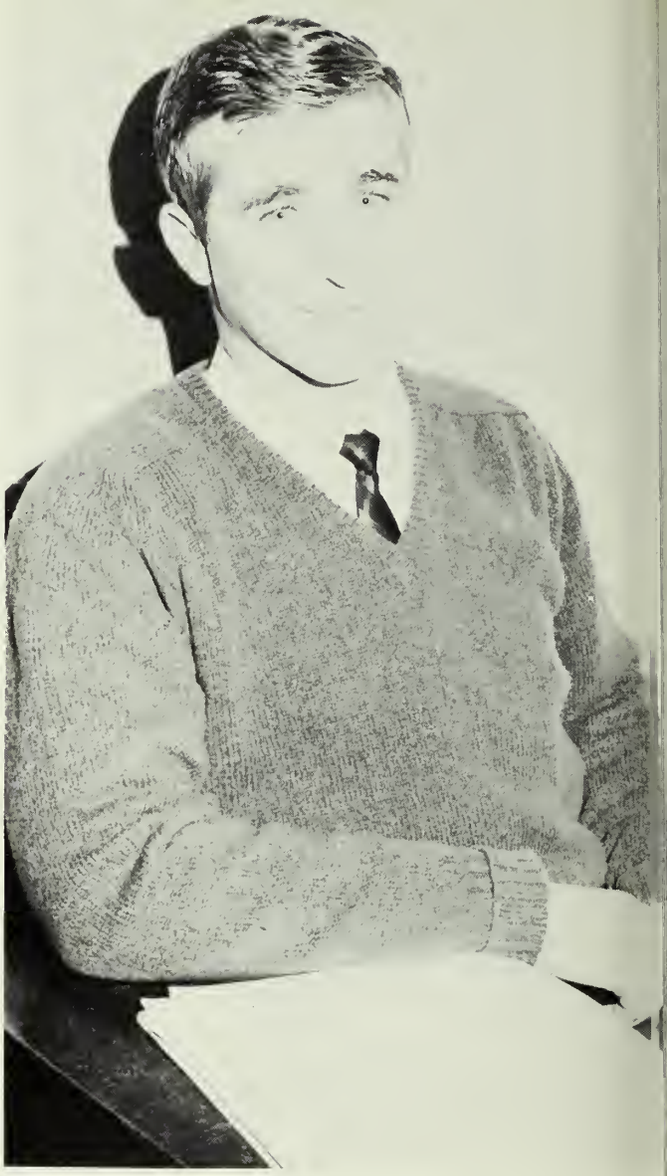

T.A.A. OFFICERS

THE T.A.A. COUNCIL

MR. ELMER HEABERLIN, Sponsor

ORGANIZATIONS

DARDA

The 1966 DARDA . . . taking pictures . . . staff meetings . . . collecting ads . . . trips to the printer's . . . choosing a cover . . . watching the layout develop . . . selecting pictures . . . writing copy . . . typing . . . making deadlines . . . waiting for the arrival of the book. . . .

These were some of the steps in the development of this yearbook. The goal of the staff was to present a unique book which would capture and preserve the movements of Trevecca. The DARDA is a picture book, a campus directory, a book of memories. To the members of the staff it was a way of life for a year.

JAN FORMAN and PAUL JOHNSON, Feature Editors.

JAN MILBY, Editor.

BEVERLY MOORE and MARK GREATHOUSE. Sports Editors

BILLIE JEAN CLINE, Assistant Editor

CONNIE GLENN, Senior Editor.

ALICE JAMES, RUTH DOWNING, and BRENDA HARTSFIELD, Class Editors.

ELLEN PHILLIPS, Business Manager.

SHARON CALLIHAN, Literary Editor. JOYCE STEPP, Organizations Editor. JANET LEGG, Typist. Not Pictured: CAROL LITTLE, Typist.

ESTHER COSTA, Assistant Business Manager. MR. LARRY FINGER, Sponsor.

TREV-ECHOES

Trev-Echoes continued to progress toward collegiate appearance and content. Dick Bailey worked toward two goals in his second year as editor. The first goal was that of establishing the newspaper as a true measure of student opinion and not just a reflection of the faculty. The second goal involved more freedom of the press in view of the spirit of more academic freedom on the campus. The newspaper concentrated primarily on campus-centered problems and on contributions by students rather than using material from outside sources.

BARBARA McCLAIN, Advisor.

ANNETTA OSENTON, Business Manager.

DIANE LEVINER	Typist
MARLA MOORE	Copy Editor
KEITH VENNUM	Cartoonist
MACON DEW	Sportswriter

DICK BAILEY, Editor

GARY STREIT, Activity Editor
LARRY KNIGHT, Sports Editor
STEVE OLIVER, Editorial Editor
RUTH McDOWELL. Feature Editor
HERB McMILLIAN, News Editor

NANCY CARTER, Associate Editor
SHARON HALL. Managing Editor

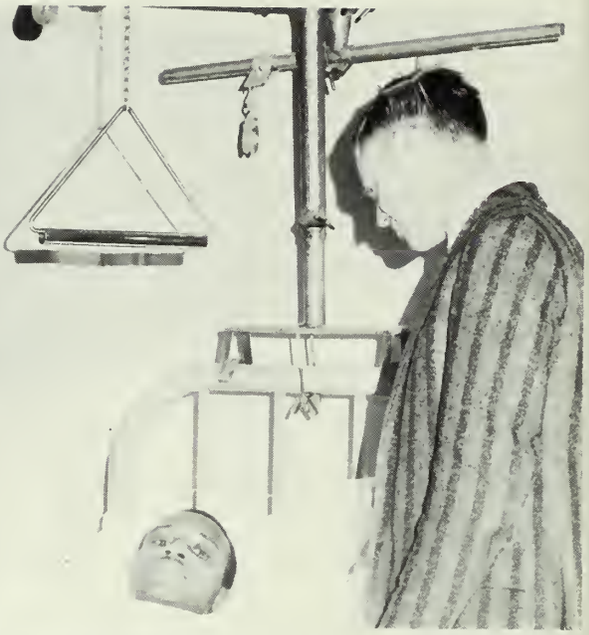

C. W. A.

One of the highlights of this year was the opportunity presented for Christian service in the Christian Workers Association. Promoting Christianity wherever and whenever occasions existed, the C. W. A. enabled many students to gain practical experience and knowledge in Christian service. Two hundred students were members during the year and more than seventy-five participated each week in the various services. The fifty services held each month were distributed among the hospitals, rest homes, jails, youth institutions, prisons, and streets of Nashille. Workers participated in the various services by singing, teaching, praying, witnessing, preaching, distributing tracts and engaging in personal work.

Metropolitan
710

A CAPPELLA CHOIR

PROFESSOR RAMON UNRUH, Director

Wearing their new blue blazers, the A Cappella Choir departed on January 9th for the Nazarene Evangelism Conference in Kansas City, Missouri. The choir, directed by Professor Ramon Unruh, was the featured musical group at the conference and was the guest of the Kansas City Churches of the Nazarene.

On March 5th the choir headed south for a tour of the Carolinas, Florida, and Georgia. Mr. William Anderson, Assistant to the President in Public Relations, and Mrs. Amanda Jarrett accompanied the group as speaker for the college and chaperon, respectively. Graduation week services, chapel appearances, the Spring Concert, concerts in local churches—all of these are ways that the A Cappella Choir serves the college and Christ.

NDITIONED
OM EQUIPPED
654

TREBLE TONES CHOIR

With a new sound and a new enthusiasm, the Treble Tones again took their ministry through song to various parts of the Southeastern Educational Zone. Under the direction of Professor Barbara McClain, the choir sang songs of praise in the churches of the Nashville area and toured West Tennessee, Mississippi, and Alabama. Dr. and Mrs. Greathouse again traveled with the group on spring tour and Dr. Greathouse represented the college in the services. A week-end invasion of Kentucky was a highlight of the year for the Treble Tones.

The choir sang a variety of songs and unusual arrangements. Miss McClain was personally responsible for many of their arrangements. Carl Taylor and Greg Rickey traveled with the group and served as soloist and equipment supervisor, respectively. The Treble Tones ended the year with appearances at the Spring Concert and graduation exercises.

PROFESSOR BARBARA McCLAIN, Director

PROFESSOR JAMES VAN HOOK, Director

MEN'S GLEE CLUB

Traveling in new navy blue parkas, this singing group headed northward. With Professor James Van Hook as director, the Men's Glee Club sang in Kentucky, West Virginia, Virginia, and Georgia on their spring tour. Two new additions to the choir were Ann Berck and Carla Brundige, who served as soloists and accompanist. Mr. Dave Erickson, Field Secretary of the college, represented the school on this tour.

THE BRASS ENSEMBLE

Directed by James Van Hook

THE TREV - A - DORES: Jim Knear, John Powell, Dave Liles, and Herb McMillian (in front).

TRAVELING GROUPS

THE GOSPEL TEAM: Bob Sutton, Larry Sherman, Tom Addams, Cecil Cook.

MATH CLUB

THOM McADORY	President
PAUL BELCHER	Vice-President
DORIS IRWIN	Secretary
KEN WILLIAMS	Treasurer
MR. CLIFTON TAYLOR	Sponsor

Computational interests were deepened in this organization by the exploration of opportunities in this field. One way this was done was by visiting a publishing house with a guide who explained the operation of the computers. Films pertaining to math and math-related vocations were presented by the club.

ELLEN WEBB	President
JOYCE STEPP	Vice-President
SANDRA WILLIAMS	Secretary
DOUG ROGIERS	Treasurer
PAT DANLEY	Reporter
DR. HOMER ADAMS	Sponsor

Stimulating interest in historical and political matters was the chief objective of this group. By sponsoring debates on Vietnam headed by Dr. Adams and Dr. Bassett, and by a political poll concerning United States foreign policy in Vietnam, they attempted to understand the past in terms of the present. In order to enrich the students' view of our cultural heritage, the society sponsored trips to distant historical locations, such as Shiloh and Lookout Mountain, and local excursions to Fort Nashborough, famous historical homes, and the Belle Meade Mansion. They also served as sponsors of receptions honoring the incoming and outgoing student government.

CLIO SOCIETY

LOS CONQUISTADORES

JOHN HALL	President
DIANNE PETERS	Vice-President
ANN CARTER	Secretary
JANICE BLUE	Treasurer
PAUL VANN	Reporter
MR. JERRY COSTA	Sponsor

Promoting interest in the Spanish language and customs was the goal of this group. All of their activities, such as giving the pinata party, holding prayer meetings, and singing Christmas carols, were conducted in Spanish. Believing that there is a ministry waiting for those who master this language, they centered their activities on achieving this mastery.

RON PELTON	President
PAUL JOHNSON	Vice-President
JIM TABERS	Secretary
MARSHALL SINGLETARY	Treasurer
DR. LEON CHAMBERS	Sponsor

The membership of this group consisted of prospective ministers who worked in cooperation with the Department of Religion. They sponsored a series of lectures on the various issues that confront a minister. The highlight of their year was going to the General Headquarters of the Church of the Nazarene and attending the Conference on Evangelism, both in Kansas City.

MINISTERIAL ASSOCIATION

SCIENCE CLUB

KEN WALKER	President
RALPH CURTIS	Vice-President
DORIS IRWIN	Secretary
KEN WILLIAMS	Treasurer
GARY SMITH	Reporter
MR. JOHN DIX	Sponsor

This club contributed to the school by providing a display of Indian stone box graves and Indian relics, and by such activities as providing nuts for the campus squirrels. Biological science interests were stimulated by a trip to "Wildflower Pilgrimage" in Gatlinburg, Tennessee.

BECKY SLOAN	President
MARY FRANCES BUCKNER	Vice-President
STELLA TAYLOR	Secretary
KAREN HAWKINS	Treasurer
JEANETTE FORMAN	Reporter
MRS. LOIS EADES	Sponsor

The focal point of this club was literary and cultural interest. The publication of a literary magazine and art contests which included painting, scultpure, and creative writing were highlights of the year. Enrichment of literary interests was achieved by a reading group composed of club members and other students who read a pertinent book once a month and then held a seminar to discuss this book.

KAPPA SIGMA PHI

MUSIC CLUB

JIM HENDERSHOT	President
CARL TAYLOR	Vice-President
KAREN HAWKINS	Treasurer
STELLA TAYLOR	Secretary
MR. LARRY FINGER	Sponsor

Students who plan to enter the field of music or who have an interest in music comprised this society. The members endeavored to develop among the students a greater comprehension of the beauty of music and to increase students' musical ability.

BILL SHERIDAN	President
JANE ROBERTS	Vice-President
ELIZABETH SAVAGE	Secretary
ELLEN PHILLIPS	Treasurer
LINDA BENSON	Reporter

Membership in this club consisted of prospective missionaries and all others interested in foreign missions. Throughout the year missions were promoted by engaging active missionaries to speak about their own experiences. Culminating all of the activities was the annual spring missionary convention, which used the theme "In the Power of the Spirit."

TREVECCA MISSIONARY FELLOWSHIP

SPEECH CLUB

KAREN SALSER	President
PAUL JOHNSON	Vice-President
MARLA MOORE	Secretary
WAYNE DOWNING	Treasurer
SHARON HALL	Reporter
MR. HARRY RUSSELL	Sponsor

In serving as a cultural and forensic outlet for the Speech Department, the Speech Club sponsored the annual spring play. This year they presented "The Rainmaker," a romantic comedy. Films of great plays were also presented.

STEVE OLIVER	President
CARL EBY	Vice-President
PATTY VREELAND	Secretary
BETTY LACY	Treasurer
ELLEN WEBB	Reporter
MR. WILLIAM STRICKLAND	Sponsor

Students planning to be active participants in the church's educational activities composed this group. They contributed to the spiritual aspect of Trevecca by sponsoring a communion service in the Upper Room. They also kept up with the current trends of the church by sponsoring three seminars dealing with these areas: the role of music in worship, teaching in the Sunday School, and altar counseling. The climax of the year was the Sunrise Service at Easter.

CHRISTIAN EDUCATION CLUB

MISSIONARY PRAYER BAND

This group focused their attention on missions by setting aside Friday for fasting and prayer for our Nazarene missionaries and those who labor on foreign fields in the name of Christ.

EPILOGUE

The 1966 DARDA staff would like to pause and acknowledge the following people for their assistance in producing the yearbook: Mr. John T. Benson, III; Norris Collins Photographers; Bradford Furniture Co.; Mitchell Tuxedo Rental; Beverly Smith, school photographer; and Mr. William Anderson and the Public Relations Department of the school.

To the 1966 DARDA staff I am indeed grateful. Their willingness to work, their support, and the long hours they devoted to the 1966 DARDA made this yearbook possible.

In the words of Bruyère, "Everything has been said." The day that we have waited for is here. The book that was ours for a year now belongs to you. And to you, the students of Trevecca, we extend our warmest thanks. After all, you are really the ones who made the 1966 DARDA possible—the DARDA *is about you.*

JANICE MILBY
Editor
1966 DARDA

FACULTY DIRECTORY

NAME	ADDRESS	PHONE	PAGE
ADAMS, Homer J.	319 Wimpole Drive, Nashville, Tenn.	832-7137	76
ALLEN, Drell	210 Perlen Drive, Nashville, Tenn.	227-5318	72
ANDERSON, William	2829 Barclay Drive, Nashville, Tenn.	227-0071	72
BASSETT, Paul	Apt. H-5, Hickory Hills Apts., Stewarts Ferry Pk., Nashville, Tenn.	889-0803	76
BRITTAIN, Doyle	1010 Paris Avenue, Nashville, Tenn.		80
CHAMBERS, Leon	364-A Wimpole Drive, Nashville, Tenn.	833-2249	73
CHAMBERS, Mildred	364-A Wimpole Drive, Nashville, Tenn.	833-2249	80
CHILDERS, Charles	938 Caldwell Lane, Nashville, Tenn.	269-6480	72
CHILTON, John F.	2926 Dunmore Drive, Nashville, Tenn.	883-6137	72
COSTA, Jerry	506 Chesterfield, Nashville, Tenn.	298-2187	76
COX, Edward	6815 Fleetwood Dr., Nashville, Tenn.	297-4432	80
DIX, John	Rt. 1, Pulley Road, Nashville, Tenn.	TU 3-7576	81
DODSON, Sylvia	73 Paris Ave., Nashville, Tenn.	254-7497	74
DUCKETT, C. T.	314 Wimpole Drive, Nashville, Tenn.	832-8058	76
DUNNING, H. Ray	619 Truxton Drive, Nashville, Tenn.	899-0792	78
EADES, Lois Blanchard	252 Sterling Road, Hendersonville, Tenn.	824-2728	74
ERICKSON, David	401 Springview Drive, Nashville, Tenn.	889-0338	73
FINGER, Larry	1603 Fatherland St., Nashville, Tenn.		75
GREATHOUSE, Wm. M.	333 Murfreesboro Rd., Nashville, Tenn.	256-4833	70
HATFIELD, Dan	2312 Donna Hill Ct., Nashville, Tenn.	883-1432	73
HEABERLIN, Elmer	4015 Danby Drive, Nashville, Tenn.	833-2345	76
JABLECKI, Larry	12226 Rugby Drive, Nashville, Tenn.	865-1265	78
JONES, T. E.	1415 Winthorne Dr., Nashville, Tenn.	833-2897	73
KNIGHT, John A.	Box 134-A, Rt. 2, Hamilton Church Rd. Antioch, Tennessee	SW 3-3744	78
MACKEY, A. B.	700 Harding Place, Nashville, Tenn.	833-1341	72
MACKEY, Lyla T.	700 Harding Place, Nashville, Tenn.	833-1341	73
McCLAIN, Barbara	89 Lester Avenue, Nashville, Tenn.	254-0732	75
MOORE, Ernest	729 Ermac Drive, Nashville, Tenn.	889-2081	76
MOORE, John	105 33rd Avenue S., Nashville, Tenn.	269-4389	77
NEWELL, Don L.	2322 Dennywood Dr., Nashville, Tenn.	883-7814	73
PENNINGTON, G. Lewis	878 Kipling Drive, Nashville, Tenn.	254-1831	73
PERSON, Amy	91 Lester Avenue, Nashville, Tenn.	256-0630	75
PHILLIPS, Adron	73 Nance Lane, Nashville, Tenn.	254-6274	75
PHILLIPS, Koy W.	73 Nance Lane, Nashville, Tenn.	254-6274	72
REDFORD, Alta L.	64 Lester Avenue, Nashville, Tenn.	254-0497	81
REDFORD, Maury E.	64 Lester Avenue, Nashville, Tenn.	254-0497	79
REID, Thomas	72 Nance Lane, Nashville, Tenn.	242-1437	75
RUSSELL, Harry	417 Glenpark Drive, Nashville, Tenn.	833-0416	75
SLONECKER, William	604 Lamar Drive, Nashville, Tenn.	352-9077	81
STRICKLAND, William	85 Lester Avenue, Nashville, Tenn.	242-0204	79
TAYLOR, Clifton M.	McCrory Creek Rd., Nashville, Tenn.	833-6913	81
UNRUH, Ramon	2909 Mavert Drive, Nashville, Tenn.	833-1596	75
VAN HOOK, James	74 Nance Lane, Nashville, Tenn.	256-3042	75
WILLIAMS, Trafton	c/o M. Welch, 2301 Dundee, Nashville, Tenn.	883-5044	77

STUDENT DIRECTORY

NAME	ADDRESS	PAGE
ABBOTT, Larry	Rd. 1 Guys Hills, Pennsylvania	115
ABNER, Billie Jo	901 26th St. S.W., Birmingham, Ala.	115
ACKERMAN, Robert	6133 Middlerose Circle, Valley Station, Ky.	
ADDAMS, Tom	125 N. E. 6th Avenue, Fort Lauderdale, Fla.	109
ADKINS, Joyce	Gallagher, West Virginia	86
ALDRIDGE, Jo	402 17th St., Tuscaloosa, Ala.	115
AMMONS, William	103 Nottingham Road, Warner Robins, Ga.	109
ANDREWS, Kenneth	115 Mills Ave., Eustis, Fla.	115
ANGE, Charles	1400 Indian River Road, Virginia Beach, Va.	101
ARENDER, Lynda	133 Murial Dr., Clinton, Miss.	86
ASHWORTH, Mary	2858 4th Ave., Huntington, W.Va.	115
BAGGOTT, Barney	535 Poplar, Winnsboro, S. C.	86
BAGGOTT, Joyce	5645 Meadowbrook Dr., Fort Wayne, Ind.	86
BAGWELL, Betty	3943 Tillman Road, Charlotte, N.C.	101
BAILEY, Richard	604 Louise Avenue, Charlotte, N. C.	86
BAILEY, Jean Ann	1804 John Ross, Chattanooga, Tenn.	109
BAKER, James	Lewisburg, West Virginia	101
BARNES, Donald	Rt. 7, Box 91, Crossville, Tenn.	109
BARNES, Richard	126 N. Beaver, Lisbe, Ohio	109
BARTLEY, Eddy	100 Ellis Drive, Rossville, Ga.	115
BATES, Fred	5429 Prince Ann Road, Virginia Beach, Va.	101
BAYS, David	43 22nd St., Bristol, Tenn.	101
BAYS, Patty	127 Maple Lawn, Bristol, Tenn.	101
BAYSINGER, Al	110 Neosho St., Emporia, Kansas	109
BAYSINGER, Linda	Dixie, West Va.	109
BEALL, John	2200 N.W. 4th Ave., Ft. Lauderdale, Fla.	115
BEANE, Lynn	1304 Lightner Avenue, Dunbar, West Va.	115
BEANE, Paulette	1304 Lightner Avenue, Dunbar, West Va.	101
BELCHER, Paul	470 Cinnamon Drive, Satellite Beach, Fla.	115
BENSON, David	P.O. Box 16, Clarksville, Ark.	101
BENSON, Linda	P.O. Box 16, Clarksville, Ark.	109
BENSON, Mike	1949 Hanchey Rd., Birmingham, Ala.	000
BENSON, N. Grace	Box 156, Princeton, Fla.	109
BERCK, Ann	Box 272, Jonesboro, Ga.	86
BERGEN, Barbara	2411 55th Avenue, W., Bradenton, Fla.	115
BESS, Joy	6201 Greenwood Road, Pleasure Ridge Park, Ky.	115
BESS, Timothy	6201 Greenwood Roal, Pleasure Ridge Park, Ky.	115
BEST, Winston	St. George B'dos, West Indies	77
BEWLEY, Teresa	Rt. 3, Glasgow, Ky.	115
BIGGS, Donny	Lewisburg, Tenn.	115
BILBRA, Susan	1502 S. Smith, Chattanooga, Tenn.	115
BIRDWELL, Betty	Gruetli, Tenn.	87
BLACK, Della	18 Northwood Dr., Wilmington, N.C.	115
BLACK, Garry	Rt. 5, Brewton, Ala.	115
BLACKWELDER, Vivian	Rt. 1, Sutton Rd., Fort Mill, S.C.	115
BLOOM, Byron	Box 688, Indianapolis 31, Ind.	115
BLUE, Janice	Rt. 4, Box 415, Kannapolis, N.C.	101
BLUME, Mary	Winslow, Indiana	87
BOHLER, Ann	2132 Beech Ave., Macon, Ga.	101
BOOHER, Mary Ann	Jamestown, Tenn.	115
BOSLEY, Linda	869 Chestnut St., Parkersburg, W. Va.	115
BOSTIC, Geneva	916 Mulberry, Loudon, Tenn.	000
BOSTICK, Frank	Wurtland, Kentucky	115
BOYD, Doyle	3004 Lebanon Rd., Nashville, Tenn.	000
BREWER, Sandy (Tabers)	Nashville, Tennessee	115
BRIDGES, Marsha	Rt. 1, Box 348-A, Ocala, Fla.	115
BRITTAIN, Jerry	222 Westfield Street, Bossier City, La.	115
BRITTON, Judy	7366 Georgia, Detroit, Mich.	000
BRITTON, Steve	Rt. 1, Hemingway, S. C.	109
BROACH, Cleveland	T. N. C. Trailer Park	000
BROOKS, Judy	912 Broedmoor Dr., Nashville, Tenn.	87
BROWN, Charles	Camden, Tennessee	115
BROWN, Doris	Albany, Kenucky	101
BROWN, Janet	3800 Central Avenue, Nashville, Tenn.	115
BROWN, Marsha	Alum Bank, Pennsylvania	115
BROWN, Sheryll	319 Whaley St., Columbia, S.C.	115
BRUMFIELD, William	2865 Winchester Avenue, Ashland, Ky.	115
BRUNDIGE, Carla	1025 Preston Dr., Nashville, Tenn.	101
BUCKNER, Mary Frances	Rt. 1, Box 412, Leesburg, Fla.	109
BUGHMAN, Joyce	4112 N. Summit, Barberton, Ohio	109
BULLOCK, Charlotte	Rt. 3, Laurel, Mississippi	115
BURCH, Chet	538 Follett Run, Warren, Pa.	101
BUSH, Bobby	2213 Kingsland Avenue, Orlando, Fla.	109
BUSH, Jerry	Rt. 3, Nashville, Georgia	115
BUSH, Theresa	Bridgeton, Missouri	101
BUSTLE, Louie	Rt. 1, Versailles, Ind.	115
BYINGTON, Lester	1123 W. Cedar St., Bristol, Tenn.	87
BYRD, Ray	652 Roselle, Memphis, Tenn.	87
CABLE, Pat	2308 Sheridan Rd., Nashville, Tenn.	101
CALDWELL, Bobby	Parrish, Alabama	115
CALDWELL, Richard	5800 Indian Hill Road, Orlando, Florida	
CALLIHAN, Sharon	709 Polsgrove, Frankfort, Ky.	109
CAMPBELL, Judy	Rt. 3, Jamestown, Kentucky	115
CAMPBELL, Kenneth	Rt. 2, Antioch, Tennessee	
CAREY, Al	812 Perrigin Lane, Manchester, Tenn.	102
CAREY, Loren	812 Perrigin Lane, Manchester, Tenn.	115
CARNEY, Kenneth	3220 Avendale Ave., Nashville, Tenn.	115
CARROLL, Janie	Wildwood, Georgia	102
CARTER, Ann	Rt. 1, Box 512, Byron, Georgia	115
CARTER, Danny	Lake City, Florida	116
CARTER, David	118 Newell Avenue, Old Hickory, Tenn.	116
CARTER, Glinda	1870 Broad Ave., Easpoint, Ga.	116
CARTER, Nancy	3430 Morgan, Ashland, Kentucky	102
CARTER, Robert	Rt. 5, Columbus, Mississippi	109
CASTO, Mary	408 E. 7th St., Bell, W. Va.	116
CAWLEY, Pat	Rt. 1, Galena, Ohio	116
CHAMBERS, Ann	9070 Rhett Ave., Charleston, S.C.	116
CHANNELL, Kenneth	1910 W. Belmont, Pensacola, Florida	109
CHAPLIN, Merritt	205 W. 2nd, Indianaola, Iowa	
CHASON, Robert	Rt. 2, Bainbridge, Georgia	102
CHILDERS, Troy	41 Godby St., Logan, W. Va.	109
CLARK, Robert	T. N. C. Trailer Court	109
CLARK, Susan	Rt. 2, Box 371, Charleston, W. Va.	116
CLEMENS, Nancy	Rt. 2, Scottsboro, Alabama	102
CLINE, Billie Jean	Cayce, South Carolina	102
CLINE, Cleta	437 Midland Ave., Belle, W. Va.	87
CLINE, Jerry	418 Beauty Ave., Bowling Green, Ky.	
CLOUD, Eugenia	4106 Central Ave., Tampa, Florida	88
COLE, Norma	2280 Overland Ave., Warren, Ohio	102
COUEY, Becky	205 New York Ave., Gadsden, Alahama	116
CONNER, Jim	Rt. 2, Bethel, Ohio	116
COOK, Cecil	204 Due West, Kennesaw, Georgia	109
COOK, Gene	Box 64, Newport, Kentucky	
COOK, Linda	204 Due West, Kennesaw, Georgia	88
COOK, Tommy	817 Henderson Ave., Rossville, Ga.	109
COOPER, Patricia	95 Lester Avenue, Nashville, Tenn.	88
COSTA, Esther	506 Chesterfield, Nashville, Tennessee	116
COSTA, Roger	506 Chesterfield, Nashville, Tennessee	
COUEY, Kenneth	2747 Pasco Lane, Atlanta, Georgia	
COX, Kuhrman	Rockwood, Tennessee	88
COX, Norman	Rockwood, Tennessee	88
CRAWFORD, Esther	1930 Stanton Rd., Apt. 1, Eastpoint, Ga.	109
CREW, Paul	84 Lester, Nashville, Tennessee	88
CROCKETT, Bill	81 Nance Lane, Nashville, Tennessee	89
CROMWELL, Joyce	Burrville, Tennessee	
CRUIKSHANK, Sharon	1496B Norview Ave., Norfolk, Virginia	116
CULLEN, Sam	114 East Royal St., Leesburg, Va.	116
CURTIS, Ralph	636 Waco Drive, Nashville, Tennessee	89
DAMON, Richard	RFD No. 2, Council Bluffs, Indiana	116
DANIEL, Joel	Jasper, Alabama	116
DANIELS, Karen	2112 Allandale Cir. W., Jacksonville, Fla.	116
DANLEY, Pat	Olivet Nazarene College, Kankakee, Ill.	109
DAVIS, Donna	22520 S.W. 134 Ave., Goulds, Fla.	109
DAVIS, Jerri	2827 West 25 St., Birmingham, Ala.	116
DAVIS, Lloyd	Rt. 1, Box 310, Princeton, W. Va.	
DEAN, Karen	7925 Wainwright Dr., Jacksonville, Fla.	109
DEAN, Ronald	2809 Eastland Ave., Nashville, Tenn.	
DEASON, Linda	1512 Norvell Ave., Nashville, Tenn.	109
DECKER, Phillip	3056 S. 5th Ave., Canton, Ill.	
DEESE, David	8773 8th Ave., Jacksonville, Florida	116
DeNEGLY, Dwight	Wrens, Georgia	
DEW, Macon	328 Holt St., Burlington, N. C.	116
DICKEY, John	1025 29th St., Tuscaloosa, Ala.	109
DICKEY, Loretta	1025 29th St., Tuscaloosa, Ala.	116
DICKEY, Shirley	1025 29th St., Tuscaloosa, Ala.	109
DIEHL, David	Rd. No. 1, Zelienople, Pennsylvania	89
DIXON, Everett	Ironton, Ohio	116
DODSON, Leon	Rt. 1, Box 137, Sanford, Florida	116
DOLAN, Jean	3309 Alabama Ave., Holt, Alabama	109
DOLLAR, Wayne	107 Alexander Rd., Nashville, Tenn.	
DONALDSON, Sharon	500 Fesslers Lane, Nashville, Tennessee	
DORN, Wallace	83 Nance Lane, Nashville, Tennessee	116
DOTSON, Martha	Rt. 5, Box 84-A, Tifton, Georgia	109
DOWNING, Ruth	107 Harris St., Fort Mill, S. C.	102
DOWNING, Wayne	408 W. Central Ave., Fitzgerald, Ga.	102
DOYLE, Linda	1229 Werner Ave., Owensboro, Ky.	116
DRAUGHON, Carol	Durham, North Carolina	110
DUNAWAY, Gene	1404 Benjam Ave., Nashville, Tennessee	
DUNCAN, Bob	2608 Fairfax Rd., Indianapolis, Ind.	110
DUNCAN, Harville	723 Powers Ave., Nashville, Tennessee	
DUNLAP, Becky	Rt. 1, Cairo, Georgia	
DUNLAP, Don	510 Grove St., Muscle Shoals, Ala.	116
DUNLAP, Larry	5224 Lancaster Ave., Charleston, W. Va.	116
DUNNING, Bettye	504 E. Union, Clarksville, Tennessee	
EBY, Carl	70 Lester Avenue, Nashville, Tennessee	89
EBY, Martha	70 Lester Avenue, Nashville, Tennessee	102
EDMONDS, Jodell	Dutton, Alabama	116
EDMONDS, Zane	Dutton, Alabama	110
EDWARDS, Elizabeth	2300 N.W. 88 St., Miami, Florida	110
ELKINS, Charlene	Olive Hill, Kentucky	110
ELKINS, Jim	74 Nance Lane, Nashville, Tenn.	
ELLER, Edward	3201 Knobdale Rd., Nashville, Tenn.	
ELLIOTT, Bonita	Box 146, Southshore, Kentucky	110
EMBREY, David	Catlett, Virginia	110
ENDERS, Bonnie	2620 Louisiana, St. Louis, Mo.	116
EVANS, Betty	Rt. 1, Cochran, Georgia	116
EVERETTS, Patricia	122 N. Bach St., Hillsboro, Ohio	116
FARISH, John	9 Sycamore Ave., Somerdale, N. J.	
FERRIS, JUDY	704 Woodward St., Chattanooga, Tenn.	89
FIELDS, Alfred	Apt. 56B, University Ct., Nashville, Tenn.	110
FINDLEY, Sharon	Belington, W. Va.	116
FISHER, Carol	3717 Williamsburg, Huntsville, Ala.	116
FISHER, Jim	8421 S.W. 184 St., Miami, Florida	116
FISHER, Walter	8421 S.W. 184 Terr., Miami, Florida	
FLANNERY, Kelly	404 Tuckahoe Dr., Madison, Tennessee	
FLATT, Harold	511 Lester Avenue, Nashville, Tennessee	116
FLOWERS, Linda	George St., Chester, W. Va.	116
FLUHARTY, Carson	Weirton, W. Va.	116

STUDENT DIRECTORY

NAME	ADDRESS	PAGE
FORMAN, Jan	Box 333, Langley, S. C.	89
FORMAN, Jeanette	Box 333, Langley, S. C.	110
FORRESTER, Charlotte	Rt. 1, Arab, Alabama	110
FOX, Linda	Box 22, Victoria, Virginia	116
FOX, Ray	601 Joyce Lane, Nashville, Tennessee	110
FRAUSTRO, Bonifacio	1804 Cortez, Laredo, Texas	90
FREY, Kay	Rt. 3, Elizabeth, W. Va.	102
FROST, Carol	Box 158, Nashville, Michigan	110
FULENWIDER, Joyce	Rt. 1, Logan, Alabama	90
FULKS, Kenneth	2091 Lee, Akron, Ohio	
FULLER, Vernon	511 Lester Ave., Nashville, Tenn.	90
GALFORD, Brenda	Marlington, West Virginia	110
GALFORD, Janice	Marlington, West Virginia	116
GALLOWAY, Jack	79 Glenrose, Nashville, Tennessee	102
GARDNER, Ann	Glasgow, West Virginia	116
GASSETT, Gladys	Rt. 3, Ft. Valley, Georgia	90
GAUTHORP, Wayland	75 Paris Ave., Nashville, Tenn.	
GIBBS, Sheila	802 E. Riverview Dr., Belle, W. Va.	117
GILLEY, Daryl	Rt. 2, Kensington, Georgia	
GINN, Melvin	56 Paris Avenue, Nashville, Tennessee	
GIVANS, Shirley	6409 Sylvania Rd., Louisville, Ky.	110
GLENN, Constance	Garrison Apts. No. 425, Nashville, Tenn.	90
GLISSON, Barbara	1007 Montgomery, Mobile, Alabama	117
GOODMAN, Ron	Sewanee, Tennessee	90
GORDON, Joyce	1900 Garibaldi, North Carolina	102
GORDON, Joy	4834 Coffer Avenue, Louisville, Kentucky	110
GRAY, Donna	915 Palatka Rd., Louisville, Kentucky	117
GRAY, Janice	Rt. 1, Tilton, Georgia	117
GREATHOUSE, Mark	333 Murfreesboro Rd., Nashville, Tenn.	110
GREENE, Bill	Rt. 2, Box 25, Ashland, Kentucky	
GRESHAM, Jerry	8609 Sandhurst Dr., Knoxville, Tennessee	117
GRUBBS, Rosemary	Rt. 3, Madison, Indiana	91
GUMM, Joyce	1240 So. Main St., Harrisonburg, Va.	110
HAGE, David	817 Elm Hill Rd., Nashville, Tennessee	
HAIL, David	2545 Ave. G. Co., Bl., Iowa	117
HALE, Buddy	513 Lester Ave., Nashville, Tennessee	117
HALL, Dana	2513 Shammoor, Norwood, Ohio	117
HALL, Herbert	Box 226, Trevecca College	117
HALL, John	2480 N.W. 35th St., Miami, Florida	102
HALL, Larry	214 N. Whitney St., St. Augustine, Florida.	110
HALL, Ronnie	214 N. Whitney St., St. Augustine, Florida	110
HALL, Sharon	404 Douglas Avenue, Newport, Tenn.	103
HALSEY, Jean	New Richmond, West Virginia	117
HAMBRICK, Bobby	Rt. 2, Joelton, Tennessee	110
HAMILTON, Charles	Rt. 1, Box 52, Pavo, Georgia	117
HANCOCK, Brenda	1418 6th Ave., Bessomer, Alabama	117
HARDEN, Jim	Rd. 1, Scenery Hill, Pennsylvania	117
HARDIN, Linda	453 Susy Lane, Indianapolis, Indiana	110
HARDY, Linda	2007 Gill Rd., Mobile, Alabama	117
HARKINS, Trudy	Box 77, Chicopee, Georgia	117
HARLEY, Mary	Brocton, New York	
HARPER, Delbert	1626 Long Ave., Nashville, Tennessee	
HARRIS, Jim	14 Fox Chase, Rossville, Georgia	103
HARRISON, Annette	Rt. 1, Box 246, Chesapeake, Virginia	117
HARRISON, Billie	72 Hart Street, Nashville, Tenn.	117
HARRISON, Ronald	6214 Vine, Arris, Ohio	
HARTLEY, Toni	1082 Parkway, Memphis, Tenn.	117
HARTSFIELD, Brenda	6355 Sedgefield Dr., Virginia Beach, Va.	117
HASTINGS, Don	902 East Riverview, Belle, West Virginia	117
HATFIELD, Dale	Trailer Park	91
HAWKINS, Karen	Box 72, Jonesboro, Georgia	117
HAYNES, Chuck	4019 E. Johnson Circle, Chattanooga, Tenn.	117
HECKATHORN, James	Rd. 3, Bridgeton, New Jersey	117
HENDERSHOT, Jim	5008 Virginia Ave., Charleston, W. Va.	103
HICKOK, Ronald	4126 Dorset Ct., Richmond, Virginia	
HICKS, Paula	1018 Stafford St., Clarksville, Tennessee	117
HILL, Carolyn	Box 366, Newberry, Florida	117
HILL, Sara	1923 13th St., Old Hickory, Tenn.	91
HINES, Lonnita	Rt. 4, Lenoir City, Tennessee	117
HINCKLEY, Carole	Rt. 3, Ashland City, Tennessee	110
HOBBS, Angela	Rt. 5, Box 758, Savannah, Georgia	110
HOFFMAN, James	33 W. 65th St., Cincinnati, Ohio	117
HOFFMAN, John	72 Lester Avenue, Nashville, Tenn.	117
HOLLEY, Donald	2306 5th St., Huntsville, Alabama	
HOLLOWAY, B.	5030 Old Annapolisro, Marley Pk., Glenburnie, Md.	117
HOLT, Jerry	1206 McChesney Ave., Nashville, Tennessee	
HOOD, Dwayne	Trailer Court	110
HORN, Mary Ann	Monterey, Tennessee	91
HORNE, Roger	305 Davidson Ave., Rand, W. Va.	117
HORTON, Henry	513 Lester Ave., Nashville, Tennessee	
HOSKINS, Ted	4910 Atwood Dr., Nashville, Tenn.	103
HOUSTON, Wes	Huxley, Iowa	
HOWARD, Michael	Kirksey, Kentucky	117
HUDSON, Darrell	66 Hart St., Nashville, Tennessee	103
HUDSON, Dovie	66 Hart St., Nashville, Tennessee	91
HUDSON, Jim	2415A Vale Lane, Nashville, Tennessee	117
HUFF, Ann	70 Lester Ave., Nashville, Tennessee	
HUFF, Harry	70 Lester Ave., Nashville, Tennessee	
HUGGINS, Larry	93 Lester Ave., Nashville, Tennessee	91
HUGGINS, Linda	93 Lester Ave., Nashville, Tennessee	92
HUMPHREY, Eddie	1915 Lynnwood Dr., Columbia, Tennessee	117
HUNTER, Carlton	1809 Poole St., Valdosta, Georgia	117
HYDE, Merrol	4509 Nebraska Ave., Nashville, Tennessee	110
INGALLS, Charles	Rt. 1, Morrison, Tennessee	117
INMAN, Jean	226 Robin Hill Rd., Nashville, Tennessee	92
IRWIN, Doris	1885 Kings Highway, Clearwater, Florida	110
JACOBS, Patti	4019 Stonewall Ave., Fairfax, Virginia	117
JAMES, Alice	Box 77, Chicopee, Georgia	110
JAMISON, Harris	Rt. 3, Thomaston, Georgia	92
JAMISON, Sylvia	Rt. 3, Thomaston, Georgia	103
JARRETT, Faye	2001 Porter Rd., Nashville, Tennessee	110
JENKINS, Howard	Rt. 2, Concord, Tennessee	
JEWELL, Charles	Rutherlord, Tennessee	117
JEWELL, Walter	Hopkinsville, Kentucky	111
JOHNSON, Carolyn	Arlington, Virginia	111
JOHNSON, David	Forest Park Apts., Madison, Tennessee	
JOHNSON, Paul	1305 Alma St., Lakeland, Fla.	103
JOHNSON, Bill	93 Nance Lane, Nashville, Tennessee	103
JONES, Danny	1374 Willow Drive, Louisville, Tennessee	117
JONES, David	1108 Mass., Pueblo, Colorado	
JONES, Grace	1712 Bresee Rd., Where ,Fla.	117
JONES, Mary Kate	1904 Edgehill Rd., Columbus, S. C.	117
JONES, Priscilla	Rt. 1, Elon College, North Carolina	111
JONES, Ray	P.O Box 223, Elizabethtown, Kentucky	118
KELLEY, Wayne	Rt. 8, Box 546, Roanoke, Virginia	118
KELLISON, Clara	Rt. 1, Box 7, Hillsboro, W. Va.	118
KEMPFER, Roger	3231 Panorama Dr., Bordeaux, Tenn.	
KENNEDY, Jean	182 Clymer St., Reading, Pa.	103
KENT, Carolyn	609 Maplewood, Nashville, Tennessee	103
KENT, Charles	2470 S.W. 19 St., Miami, Florida	118
KERSHNER, Mariella	1513 B. Dublin Dr., Charleston, W. Va.	118
KESTER, Jim	77 Nance Lane, Nashville, Tennessee	103
KESTER, Kathleen	77 Nance Lane, Nashville, Tennessee	92
KILLEN, Robert	Rt. 5, Box 510, Charleston, W. Va.	118
KIMBLER, Wanda	93 Lester Ave., Nashville, Tennessee	92
KING, Donald	Route 1, Indian Trail, N. C.	111
KING, Z. D.	Route 1, Indian Trail, N. C.	111
KINZLER, Ron	2425 Eastland Ave., Nashville, Tenn.	118
KLINSTIVER, Ruth	Box 154, Albertsville, Alabama	111
KNEAR, James	1910 Greenup, Covington, Ky.	103
KNIGHT, Jim	Niles, Michigan	92
KNIGHT, Larry	Niles, Michigan	103
KNOWLTON, Dennis,	6802 College, Flint, Michigan	
KNOX, Wanda	1519 Council Bluff, Atlanta, Ga.	118
KOHSER, Elsie	Staunton, Virginia	
KROEZE, Darrell	Rt. 3, Tecumseh, Nebraska	118
KUBO, Shosia	Kochi City, Japan	111
KUHN, Pat	285 Donnan Wash., Pa.	118
LACEY, Betty	Milwaukee, Wisconsin	103
LAMB, Paul	Rt. 4, Box 115A, Griffire, Georgia	118
LANGLEY, Dena	955 Mose St., Akron, Ohio	118
LANHAM, Sheldon	3317 Cowie Ave., Erlanger, Ky.	118
LATHAM, Becky	3110 Rockridge Rd., Stone Mt., Ga.	118
LATHAM, Betty	Box 53, Portage, Indiana	118
LEGG, Janet	1196 S. Jefferson Dr., Huntington, W. Va.	111
LESLIE, Ken	Route 2, Calera, Alabama	111
LEVERETT, Ralph	538 21st St., Dunbar, W. Va.	111
LEVINER, Diane	540 Berrt Drive, Hampton, Virginia	118
LEVITT, Peggy	328 Olmstead Dr., Indian River City, Fla.	118
LILES, David	655 E. 3rd, Covington, Ky.	118
LINN, Kathy	2109 Gamble Ave., Jasper, Alabama	118
LITTLE, Carol	425 Highway, Ludlow, Kentucky	118
LITTON, Danny	50 Summit Ave., Maryland	118
LIVINGSTON, Nolan	1242 Nectar Dr., St. Louis, Mo.	118
LOGGINS, Grace	1443 Pines Hills Rd., Orlando, Fla.	118
LONG, Martha		111
LORY, Elaine	Intercession City, Florida	118
LOVE, Sue	Kenbridge, Virginia	118
LOVELACE, Ted	Rt. 1, Lebanon, Tennessee	118
LOWERY, Vernon	725 Graymont Ave. W., Birmingham, Ala.	
LOZIER, Wayne	South Ports, Kentucky	118
LYNCH, Lillian	Rt. 2, Marion, Virginia	118
McADORY, Faye	4412 Seybold, Orlando, Florida	111
McADORY, Thomas	72 Paris Ave., Nashville, Tenn.	103
McCANNON, Janis	121 Kirkwood Circle, Where Ga.	
McCLAIN, Sue	1316 No. Broadway, Seymour, Indiana	118
McCLANAHAN, Shirley	4659 Riverdale Rd., College Park, Ga.	118
McCLELLAND, Sue	1007 Kenmore Dr., Brandon, Florida	118
McCLURE, Sylvia	Grover Hill, Ohio	104
McCORMICK, Jamie	2209 Blfd Ave., Bluefield, W. Va.	118
McCREARY, Jerry	661 N. W. 194 Ter., Miami, Fla.	118
McDONALD, Robert	5410 Noyes Ave., Charleston, W. Va.	
McDOWELL, Ruth	Franklin, Tennessee	111
McGUIRE, James	Cocoa, Florida	118
McKELLEN, Roger	60 Nance Lane, Nashville, Tennessee	
McMILLIAN, Herb	7 E. 30th Street, Covington, Kentucky	118
McKINLEY, Margaret	Pataskala, Ohio	118
McWHORTER, John	Rt. 1, Box 110, E. Titusville, Florida	
MAHAN, Carol	81 Nance Lane, Nashville, Tennessee	93
MAHAN, James	81 Nance Lane, Nashville, Tennessee	104
MARKSBERRY, Lawence	66 Paris Avenue, Nashville, Tennessee	
MARRS, Brenda	Mt. Hermon, Kentucky	104
MARSH, Judith	201 Seabull Dr., Satellite Bch., Florida	118
MARSHALL, Clara Jane	Box 342, Scottsville, Kentucky	118
MASON, Carol	3911 Lake Haven, Chattanooga, Tennessee	118
MASON, Larry	6521 W. 12th Ave., Hialeah, Florida	104
MASON, Sharon	6521 W. 12th Ave., Hialeah, Florida	119
MATTINGLY, Janice	412 Ridgecrest, High Point, N. Carolina	119

STUDENT DIRECTORY

NAME	ADDRESS	PAGE
MAXWELL, John	50 Widrig, Newport, Kentucky	119
MAY, Ruth Ellen	2524 Penna. Ave., Weirton, W. Va.	93
MAZE, Barbara	Route 2, Box 264A, Charleston, W. Va.	119
MEEKER, Ralph	2704 Glenn St., Betterdorf, Iowa	
MEIGHAN, Mary	131 W. 41st Street, Hialeah, Florida	93
MERRYMAN, Paul	Connersville, Ohio	104
MICHAEL, Carolyn Ruth	804 Appleby Street, Huntsville, Ala.	
MICHAEL, Melba Ann	804 Appleby Street, Huntsville, Alabama	
MILAM, Calvin	1030 Stewart Avenue S.E., Roanoke, Va.	111
MILBY, Janice	Greensburg, Kentucky	104
MILEY, Troy	408 E. 6th St., Belle, West Virginia	104
MILLER, Carol	88 Paris Ave., Nashville, Tennessee	93
MILLER, James	Route 3, Box 242, Bishopville, S. C.	111
MILLER, Katrina	Box 454, Cowan, Tennessee	104
MILLER, Richard	88 Paris Ave., Nashville, Tennessee	93
MINNIX, Danny	1009 Valley Ave., Roanoke, Virginia	111
MINNIX, David	1009 Valley Ave., Roanoke, Virginia	104
MOORE, Beverly	709 W. "C" Street, Kannapolis, N. C.	93
MOORE, Jimmy	807 E. Cook St., Winchester, Virginia	119
MOORE, Marla	709 W. "C" Street, Kannapolis, N. C.	111
MOORE, Martha	64 Glover St., Eystis, Florida	119
MOORE, Marvella	P.O. Box 1072, Eustis, Florida	119
MOORE, Ray	133 Mills Dr., Louisville, Kentucky	111
MORGAN Henry	Route 5, Box 101A, Columbus, Mississippi	111
MORGAN, Jim	Box 305, Flat Rock, North Carolina	104
MORGAN, John	A-X Glen Addi, Alabama	
MORGAN, Thomas	1010 St. Clair, East Liverpool, Ohio	119
MORRIS, Charlene	4204 Dover Rd., Louisville, Kentucky	119
MORRIS, Roberta	602 W. 33rd Street, Covington, Kentucky	104
MORRIS, Stephen	4533 Coquina Ridge, Eau Gallie, Florida	94
MORRIS, Wanda	4204 Dover Rd., Louisville, Kentucky	119
MORTON, Connie	South Shore, Kentucky	119
MOTLEY, Walter	215 Blandiny St., Where, S. C.	119
MOTT, Fredna	Eustis Ave., Huntsville Alabama	111
MOYE, Ann	1300 Underwood St., Dalton, Georgia	111
MULLINS, Harold	Route 6, Fayetteville, Tennessee	
MURPHY, Max	2037 Hutton Dr., Nashville, Tennessee	119
MURRILL, Charlene	Box 215, Cabin Creek, W. Va.	104
MUSSER, Janice	Smith Creek, Kentucky	111
NASH, Larry	1021 South Craycroft, Madison, Tennessee	119
NELSON, Edwin	75 Lester Ave., Nashville, Tennessee	
NELSON, Lawrence	Route 1, Box 8, Berry, Alabama	111
NEWTON, Kathryn	511 E. Trinity Ave., Durham, N. C.	94
NEWTON, Patsy	4003 Sherlin Dr., Chattanooga, Tennessee	119
NICHOLAS, Claude	325 Lawndale Dr., Nashville, Tennessee	94
NICKENS, Barbara	Rt. 4, Box 331, Hartselle, Alabama	119
NIXON, David	8940 N.W. 9th Ave., Miami, Florida	111
NORFLEET, Marvin	11-C, Summit, Tennessee	119
NORMAN, Mary Ann	146 E. Va. Ave., Sebring, Ohio	
NORRIS, Mike	86 Hart St., Nashville, Tennessee	104
NORRIS, Mary	86 Hart St., Nashville, Tennessee	104
NORTH, Rosalyn	252 Blackman Rd., Nashville, Tennessee	119
NULL, James	Waterloo, Ohio	
NUNN, Barbara	7309 Summit Ave., Pleasure Ridge, Ky.	111
NUTTER, Fred	Rt. 2, Box 269, Charleston, West Virginia	111
OLIVER, Charlotte	1341 Rose Ave., Roanoka, Virginia	119
OLIVER, Steven	2200 Greenbriar Dr., Springfield, Illinois	94
O'NEAL, Brenda	114 Johnson St., Hart, South Carolina	119
OSBORN, Byron	641 N.E. 141 St., North Miami, Florida	119
OSBORNE, Robert	77 Nance Lane, Nashville, Tennessee	94
OSBORN, Sarah	Route 1, Box 368, Sheffield, Alabama	119
OSENTON, Annetta	3237 Hackworth, Ashland, Kentucky	111
OVERTON, Sandra	1317 Greenfield, Nashville, Tennessee	119
OWSLEY, Martha	Carey, Ohio	105
OWSLEY, Larry	Rt. 1, Warm Springs, Columbia, Ohio	104
PALMER, Mary Ann	2868 S. Irwin, Indianapolis, Indiana	111
PARLIN, Roger	Route No. 1, Sherwood, Michigan	119
PARRISH, Carol	Route 4, Box 12, Rockhill, South Carolina	119
PARRISH, David	1907 West End Ave., Nashville, Tennessee	
PARRISH, Eddie	1208 Acre Trail, Madison, Tenn.	105
PARRISH, Judy	1907 West End Ave., Nashville, Tennessee	
PARSONS, Linda	1140 Springwell Rd., Belmont Estates, Columbia, S.C.	119
PATTERSON, Eddie	1015 Crowder Ct., Nashville, Tennessee	95
PEEPLES, Harold	231 Liberty Lane, Madison, Tennessee	119
PELTON, Ron	17163 Harman, Melvindale, Michigan	95
PENNINGTON, Philip	1007 Massmaw, Nashville, Tennessee	
PENNINGTON, William	Route 2, Box 234, Charleston, W. Va.	119
PENTICUFF, Marion	Route 1, Jamestown, Tennessee	119
PERNELL, Janice	79 Lester Ave., Nashville, Tennessee	
PERRY, Barbara	Route 2, Box 34, Cattletsburg, Ky.	119
PERRY, David	16 Rose Ave., Highland Springs, Virginia	119
PERRY, Walter	1307 Venus Dr., Wadley, Alabama	
PETERS, Dianne	Route 2, Roanoke, Virginia	95
PETRY, Gail	Sharon, West Virginia	95
PHELPS, Janette	Benton, Kentucky	119
PHILLIPS, Ellen	73 Nance Lane, Nashville, Kentucky	112
PICKEL, Larry	106 Gaimes St., Dalton, Georgia	
PICKENS, Carol	Point Pleasant, West Virginia	95
PICKETT, Elizabeth	443 Main, Winchester, Indiana	119
PILCHER, Samuel	119 Bonita Ave., Gallatin, Tennessee	119
PITTMAN, Patricia	3669 Spring Fork Dr., Charleston, W. Va.	119
PORTER, Ron	Box 130, Hubbard, Ohio	119
POWELL, Gary	Saturn Apartments, Nashville, Tennessee	105
POWELL, John	Graniteville, South Carolina	105
POWELL, Sally	Saturn Apartments, Nashville, Tennessee	105
POWERS, Patricia	5918 E. Ashland Dr., Nashville, Tenn.	119
POST, David	2406 24th Ave., Parkersburg, W. Va.	105
PRESNELL, Sandy	2756 Allen, St. Louis, Missouri	119
PROCTOR, Laura	1424 Norvel Ave., Nashville, Tennessee	95
PRUITTE, Linda	1488 Newton Ave., Atlanta, Georgia	119
PRYE, Carolyn	Hillsboro, Ohio	120
PUGH, Dale	4333 Leathlzerycool, Tennessee	120
QUARLES, Peggy	200 E. Long St., Dalton, Georgia	120
QUICK, Carolyn	Bennettsville, South Carolina	96
QUICK, Gerald	Bennettsville, South Carolina	105
QUICK, Linda	Bennettsville, South Carolina	120
RAGLAND, Jimmy	6518 Shedry Rd., Virginia	120
RAISCH, William	6370 Day Rd., Cincinnati, Ohio	112
RAGSDALE, Roy	Murfreesboro, Tennessee	
RAMSEY, Sonja	Route 2, Brookville, Indiana	120
RASNICK, Barbara	Cumberland, Kentucky	105
RASNICK, Nena	Cumberland, Kentucky	120
RAYBURN, Charles	334 E. 9th St., Belle, W. Va.	120
REED, Bill	Route 2, Jasonville, Indiana	105
REED, Richard	Trevecca Trailer Court, Nashville, Tenn.	96
REHFELDT, Roger	4930 Franklin Rd., Indianapolis, Ind.	120
REIMANN, Julie	18 La Grange, Titusville, Florida	120
REYNOLDS, Richard	Camden, New Jersey	120
RHYNIE, Janice	106 E. Thompson Lane, Nashville, Tenn.	120
RICHARDSON, Earnestine	78 Nance Lane, Nashville, Tennessee	96
RICKEY, Greg	5103 Logan St., Suitland, Md.	112
RICKEY, Terry	5103 Logan St., Suitland, Md.	120
RIES, Larry	"Genesco" Park, Nashville, Tennessee	105
RIFFLE, Dianna	Box 1, Glasgow, West Virginia	120
RINEY, Cheryl	1313 S.W. 23rd Ave., Ft. Lauderdale, Fla.	120
ROBERTS, Jane	1603 Kanawha Turnpike, Belle, West Virginia	112
ROBINSON, Hollis	2712 Hartford Dr., Nashville, Tenn.	120
ROBIRDS, David	South Ports, Kentucky	120
ROBISON, Eddie	5317 Antoinnek St., Sarasoto, Florida	120
ROBISON, Sandra	5727 8th St., Ct. E., Bradenton, Florida	120
ROGERS, Roy	Route 1, Box 255, Colera, Alabama	120
ROGIER, Doug	5206 Raven Drive, Charleston, West Va.	105
ROOD, Marilyn	630 30th St., Huntington, West Va.	112
ROSS, Gordon	509 Averitt Rd., Greenwood, Indiana	
ROSS, Judy	204 Lydia St., Monroe, North Carolina	112
ROSS, Mike	509 Averitt Rd., Greenwood, Ind.	120
ROSS, Rusty	Quick, West Virginia	112
RUBEL, Marilyn	819 Canovia Ave., Orlando, Florida	120
RUSSELL, Ladeane	Jay, Florida	112
SAUSER, Karen	3906 9th Ave., Parksburg, West Virginia	96
SAMMONS, Paul	Ashland, Kentucky	120
SANDIFER, Kay	Rt. 2, Box 539-H, Sanford, Florida	120
SANKEY, Jim	932 Shawa Dr., New Castle, Pa.	112
SAVAGE, Elizabeth	R. R. 5, Chariton, Iowa	105
SAY, Robert	Trevecca Trailer Court, Nashville, Tenn.	105
SAYLOR, Coleman	420 Williamson, Fort Mill, S. C.	112
SCHROPE, Don	70 Hart St., Nashville, Tenn.	120
SEABOLT, Charles	Route 1, Box 373, Belle, West Virginia	120
SEWELL, Gilbert	Hires St., Valdosta, Ga.	120
SEXTON, Mike	2809 So. 29 St., Ashland, Kentucky	120
SEXTON, Ralph	154 Brevard Rd. Asheville, N. C.	120
SHARP, Glenda	5603 Woodridge St., S. W., Alabama	120
SHARPTON, Barbara	Route 1, Logan, Alabama	96
SHARPTON, Harold	Route 1, Logan, Alabama	96
SHARPTON, Margaret	Route 1, Logan, Alabama	120
SHAW, Darleen	86 Hart St., Nashville, Tennessee	97
SHAW, James	86 Hart St., Nashville, Tennessee	97
SHEEHAN, Robert	126 McGavock Pike, Nashville, Tennessee	120
SHEPHERD, Wiley	501 Gillis St., Brewton, Alabama	112
SHERIDAN, Etna	Box 241, Gordonsville, Tennessee	112
SHERIDAN, William	Box 241, Gordonsville, Tennessee	105
SHERMAN, Carl	3117 McGavock Pike, Nashville, Tenn.	105
SHERMAN, Larry	7337 46th Ave. N., St. Petersburg, Fla.	112
SHERMAN, Susan	201 Jameson Ave., Parsons, W. Va.	112
SHOLTER, Ken	18820 S.W. 311th St., Homestead, Fla.	112
SIBERT, Jennie	224 So. 9th, Richmond, Indiana	112
SIMMONS, Don	Box 272, Newport, Alabama	112
SIMMONS, Gary	516 Central St., Elkins, W. Va.	
SINGLETARY, Marshall	Rt. 3, Donalsonville, Georgia	119
SINN, Sue	7103 Wedgewood, Jacksonville, Florida	
SIZEMORE, Phillip	3124 Westmoreland Ave., Charlotte, N.C.	120
SIZEMORE, Romana	6910 Taylor Mill Rd., Independence, Ky.	106
SKALSKY, Jerry	Disputanta, Virginia	106
SLATON, Robert	2901 G. Lyn St., Orlanda, Florida	
SLAPPY, Elaine	2130 Walden Rd., Macon, Georgia	112
SLOAN, Becky	High Springs, Florida	112
SMITH, Beverly	865 South Park Lane, Charleston, W. Va.	120
SMITH, Caroll		120
SMITH, Charlene	2023 N.W. 12th Rd., Gainesville, Fla.	
SMITH, Danny	Oak Ridge, Tennessee	
SMITH, Doyle	3004 Tuggle Ave., Nashville, Tenn.	
SMITH, D. Marie	209 Comer Dr., Dublin, Georgia	97
SMITH, Gary	Main St., Goodlettsville, Tennessee	120
SMITH, Lamar	79 Lester Avenue, Nashville, Tennessee	97
SMITH, Jimmie	Box 474, Inez, Kentucky	120
SMITH, Maldon	5453 W. Pages Lane, Louisville, Ky.	120
SMITH, Margie	3500 Norwich St., Brunswick, Georgia	97
SMITH, Marion	Woodlawn, Tennessee	120

STUDENT DIRECTORY

NAME	ADDRESS	PAGE
SMITH, Norma	Route No. 6, Brookhaven, Miss.	97
SMITH, P. Carroll	1415 Lebanon Rd., Nashville, Tennessee	
SMITH, Paul	2903 27th St., Parkersburg, W. Va.	120
SMITH, Osborn	3500 Norwich St., Brunswick, Ga.	121
SMITH, Sheila	3150 Elmhill Dr., Warren, Ohio	112
SMITH, Stewart	2201 Bacon Park Dr., Savannah, Ga.	121
SMITH, Gene	80 Lester Avenue, Nashville, Tenn.	
SMITHSON, Mary Ann	1406 Carters Creek Rd., Franklin, Tenn.	112
SNODGRASS, BOBBY	8000 Glasor Lane, Fern Creek, Ky.	112
SONGER, Emily	220 Kenna Drive, Schar, West Va.	121
SPAIN Herbert	312 Shasta Drive, Knoxville, Tenn.	121
SPARKS, Betty	P.O. Box 206, Woodbine, Georgia	112
SPARKS, Jonathan	68 Lester Avenue, Nashville, Tenn.	112
SPEER, Christina	12615 Pardee Rd., Taylor, Michigan	112
SPINKS, Mary Anne	115 Patterson, Fort Mill, S. C.	121
SPRADLING, Shirley	438 17th St., Dunbar, W. Va.	121
SPRAKER, Larry	5409 Princess Anne, Va. Beach, Va.	121
SPRUILL, Frances	5020 Bonnahill Drive, Hermitage, Tenn.	98
STAGGS, Carol	68 Nance Lane, Nashville, Tenn.	106
STALCUP, Carole	652 Suholdon Ct., Marietta, Ga.	112
STAMM, Charlotte	1907 West End Avenue, Nashville, Tenn.	
STARK, John	129 Peter Nell Homes, Newport, Ky.	113
STARKEY, Stephen	Box 124, Manassas, Ga.	121
STAUBS, Earl	Route No. 2, Harper's Ferry, West Va.	121
STAUBS, Louis	Route No. 2, Harper's Ferry, West Va.	106
STEENBERGEN, Barbara	109 Mt. Savage Dr., Ashland, Ky.	106
STEENBERGEN, Jack	Route 2, Ironton, Ohio	121
STEMBRIDGE, Louise	1502 Fort King Road, Dade City, Florida	113
STEPHENS, Donna	305 Harvey St., Columbia, Ky.	113
STEPP, Harold	631 Murfreesboro Rd., Nashville, Tenn.	
STEPP, James D.	Route 3, Greensburg, Ky.	121
STEPP, Joyce	Route 3, Greensburg, Ky.	106
STEWART, Mary	1005 Douglas, Nashville, Tennessee	
STIDHAM, Robert	66 Hart Street, Nashville, Tennessee	106
STIGLETS, Dianne	Route 3, Box 507, Gulfport, Miss.	98
STILES, Susan	3010 17th St., Sarasota, Florida	121
STINSON, James	308 Glenn, Hillsboro, Ohio	121
STONE, Judy	908 Edgewood Dr., Charleston, W. Va.	121
STOVALL, Tom	1601 Jones Ave., Nashville, Tenn.	113
STRAIT, Cheryle	1709 Denison, Memphis, Tenn.	113
STREIT, Gary	1004 S. Cameron St., Winchester, Virginia	106
STRICKLAND, Martha	85 Lester Avenue, Nashville, Tenn.	
SULLIVAN, Ralph	204 Rebecca, Orlando, Florida	121
SULLIVAN, James	5221 Larkway Dr., Nashville, Tenn.	
SUTTLES, Donna	Olive Hill, Kentucky	113
SUTTON, Robert	Box 812, High Springs, Fla.	106
SWIHART, Sue	142 2nd Street N.E., New Philadelphia, Ohio	121
TABERS, Jimmie	1404 Vine, Murray, Kentucky	98
TALBERT, Bonnie	5182 48th Avenue North, St. Petersburg, Florida	121
TAYLOR, Carl	Route 3, Lawrenceburg, Tennessee	98
TAYLOR, Latrelle	418 Joyce Avenue, Nashville, Ga.	113
TAYLOR, Jimmy	Route 2, Antioch, Tennessee	
TAYLOR, Paula	Route 2, Antioch, Tennessee	98
TAYLOR, Stella	Route 3, Lawrenceburg, Tenn.	121
THAXTON, Muzette	Route 2, Box 511B, Charleston, W. Va.	121
THOMAS, Beatrice	Route 2, Danville, Alabama	121
THOMAS, Reatha	16 N. 3rd St., Ponce de Leon Hgts., Palatka, Fla.	106
THOMPSON, David	2724 Bobby Avenue, Nashville, Tenn.	
THOMPSON, Otis	Route 2, Grand Bay, Alabama	121
THOMPSON, Richard A.	5208 Eugene Way, Louisville, Ky.	121
THOMPSON, Richard	121 Pinehurst St., Chattanooga, Tenn.	121
THOMPSON, Robert	1950 Delray Ave., Jacksonville, Florida	113
THRASHER, Phillip	5058 Southern Pkwy., Louisville, Ky.	106
TILLIS, Daniel	P.O. Box 13, Lake Mary, Florida	121
TOEPFER, Steven Arnold	1909 N. Taylor, Arlington, Va.	121
TUCKER, Lloyd	Trevecca Tr. Pk., Nashville, Tennessee	98
TUCKER, Rebeccah	Trevecca Trailer Park, Nashville, Tenn.	113
UNDERWOOD, Crystal	P.O. Box 132, Buckahannon, W. Va.	
UNRUH, David	2909 Mauert Dr., Nashville, Tennessee	

NAME	ADDRESS	PAGE
VAN KUIKEN, Jerry	243 W. 106th Pl., Chicago, Ill.	98
VANN, Samuel Paul	16 E. Orange St., Lake City, Florida	121
VAN REENEN, Mary	RFD 1, Box 17M, Marlinton, W. Va.	113
VENNUM, Keith	72 Nance Lane, Nashville, Tennessee	106
VENNUM, Sharron	72 Nance Lane, Nashville, Tennessee	99
VREELAND, Patty	525 Interstate Pkwy., Bradford, Pa.	106
WALKER, Carolyn	6604 Sylvania, Pleasure Ridge Park, Ky.	107
WALKER, Juanita	6809 Sylvania Rd., Louisville, Ky.	121
WALKER, Linda	4300 Franklin Rd., Nashville, Tenn.	107
WALKER, P. Ken	4300 Franklin Rd., Nashville, Tenn.	99
WALKER, Robert	Louisville, Kentucky	121
WALKER, W. Leonard	809 Sylvania Rd., Pleasure Ridge Pk., Ky.	113
WALLACE, Gary	R.F.D. 1, Church Hill, Tennessee	107
WALLS, Janet	1215 Billshire Dr., Nashville, Tennessee	
WANDING, James	5116 Rockdale Dr., Charleston, W. Va.	
WARD, George	Box 86, W. Farmington, Ohio	
WARD, Mary	820 Homer, Waycross, Ga.	121
WARNER, Priscilla	1105 Holman St., Covington, Ky.	121
WATROUS, Betty	Box 648, Trevecca College, Nashville, Tennessee	113
WATROUS, Lloyd	Box 648, TNC, Nashville, Tennessee	113
WATSON, Harold	60 Woodard Ave., Nashville, Tennessee	121
WATTS, Gloria Diane	520 Porter St., Charlotte, N. C.	121
WEAVER, Patricia	256 Greenbrier Rd., Wierton, W. Va.	121
WEBB, Donald	4412 Mound, Ashland, Kentucky	113
WEBB, Jeree	Route 6, Romacy, West Virginia	107
WEBB, Jo Anne	Calvert, Alahama	107
WEBB, Martha Ellen	1671 Flat Shoals Rd. SE, Atlanta, Ga.	
WEISNER, Jon Lee	P.O. Box 192, High Springs, Fla.	
WELLS, Claude Bill	4010 Univ. Ave., Ocala, Fla.	121
WEST, Jerry	Route 1, Hendersonville, Tennessee	121
WEST, Morris	5844 4th St. N., St. Petersburg, Florida	113
WEST, Jean	516 E. Altamaha, Fitzgerald, Ga.	107
WEST, Pat	2302 Hardesty Dr., Louisville, Kentucky.	121
WHALEY, Janice	1105 Barton, Charleston, W. Va.	121
WHEELER, Donald	1017 West Sharpe Ave., Nashville, Tennessee	121
WHITE, Carolyn	Princeton, W. Va.	113
WHITE, Harry	Route 2, Vienna, Ohio	
WHITE, Norma	1116 June Ave., Panama City, Fla.	121
WHITED, Trecia	Route 3, Lebanon, Tennessee	
WHITLEY, Diana	7490 Votern, St. Petersburg, Fla.	122
WHITT, James	1407 Lebanon, Burkesville, Ky.	
WHITT, Jana Sue	340 Albany St., Burlington, N. C.	122
WHITTEN, George	544 Spring St., W. Columbia, South Carolina	
WILEY, Don	221 Winchester, Middlesboro, Ky.	122
WILKINS, James	1911 Walworth, Greenville, Texas	
WILLIAMS, Brenda	Route 5, Scottsville, Kentucky	122
WILLIAMS, Donald	Route 2, Timberville, Virginia	122
WILLIAMS, Judith	Hiland Park Sta., Panama City, Fla.	113
WILLIAMS, Kenneth	1225 Dorris Ave., High Point, N. C.	113
WILLIAMS, Rebecca	Box 38, Rt. 1, Murrayville, W. Va.	122
WILLIAMS, Sandra	1801 Overton St., Old Hickory, Tenn.	
WILLIAMSON, David	800 23rd Ave. E., Tuscaloosa, Alabama	122
WILLIAMSON, Johnny	800 23rd Ave. E., Tuscaloosa, Alabama	113
WILSON, Arno	80 Nance Lane, Nashville, Tenn.	122
WILSON, Gary	581 Reid Ave., Huntington, W. Va.	107
WISE, Forrest	515 25th Ave. NW, Canton, Ohio	99
WISE, Judy	TNC Trailer Court, Nashville, Tennessee	
WITHERSPOON, Shirley	66 Paris Ave., Nashville, Tenn.	99
WOMACKS, Jack	1223 W. Pleasant, Springfield, Ohio	122
WOOD, Kathleen	Apt. C-8, Deville, Apts., Murfreesboro, Tenn.	
WOODHOUSE, Nello	2006 Ridley Blvd., Nashville, Tenn.	107
WOODWARD, Larry	432 Shelby, Nashville, Tenn.	122
WOODWARD, Margaret	19675 28th Ave., Ft. Lauderdale, Fla.	
WOODY, Charles	Champion Rd., Rossville, Ga.	107
WOOTEN, David Lee	W. Garfield, Decatur, Ill.	122
WOOTEN, Janet	162 Illinois Ave., Oak Ridge, Tenn.	122
YOHE, Larry	R. D. 2, Finleyville, Virginia	
YORK, Gerald	3812 Richland, Nashville, Tenn.	122

OUR ADVERTISERS

Put Pep in Your Step!

Drink ...

Jersey Farms Milk

The Power Fuel for People!

JERSEY FARMS MILK SERVICE, INC., NASHVILLE, TENNESSEE

NORRIS COLLINS

Photographers

CALL US ANYTIME

398 Murfreesboro Road Phone 255-1512

NASHVILLE

COMPLIMENTS
OF

WALDRUM'S

YOUR
REXALL STORE

"A Good Drug Store"

616 Murfreesboro Road Nashville, Tennessee

Phone 256-2654

GREER'S RESTAURANT

"There's Always A
Welcoming Smile"

Our charcoal steaks cooked right before your eyes!

INTOXICATING BEVERAGES PROHIBITED

407 Murfreesboro Road Nashville, Tennessee

CHAPMAN'S
GULF SERVICE

633 Murfreesboro Road

PHONE: AL 5-5030

Emergency
TUNE UP
Service

Emergency
ROAD
Service

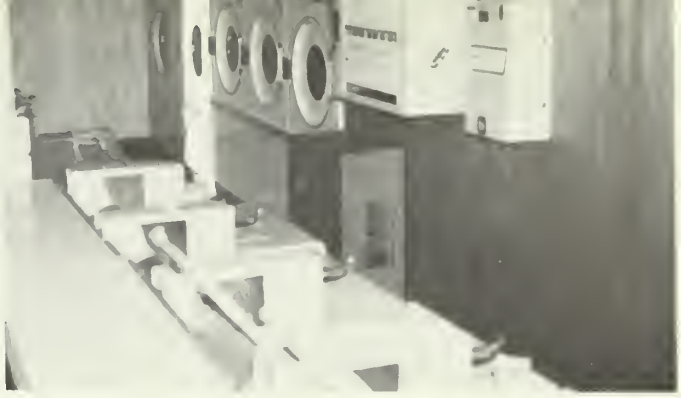

ALAMO PLAZA
COURT

100% Air-Conditioned

108 Rooms — Free TV

Highway 41-705

Compliments of

LEVOY WALLACE
Manager of

College Laundry

Located in McKay Hall

SUPERIOR MOTORS, INC

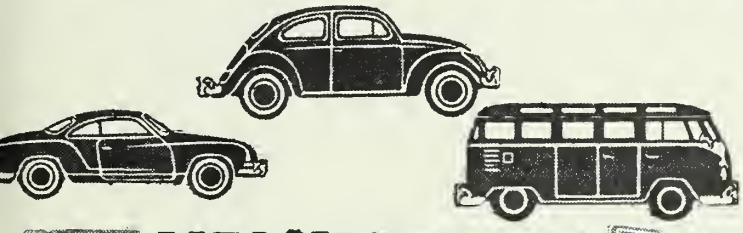

USED CARS

VOLKSWAGEN

LARGE SELECTION OF
QUALITY LATE MODEL

USED CARS

AMERICAN & FOREIGN CARS

★TRADE ★TERMS ★ WARRANTY

254-5641

Authorized SALES-SERVICE-PARTS
(At The Underpass)
630 MURFREESBORO RD.

COTTAGE CAFETERIA

623 Murfreesboro Road

"OUR SPECIALTY—FINE FOODS"

FABULOUS

ZAYRE DEPARTMENT STORES

Better quality costs you less or your money back.

"For your Coal Needs Call Us!"

ST. BERNARD COAL CO.

2400 Charlotte Ave. Phone 291-3662

CLIFF'S

Cabinet and Drainboard Shop

Roger Hord
Shop Foreman

Salute Seniors

Support Trevecca

Employ
Students

CLIFF & TED STALVEY
OWNERS

Boost
99ers

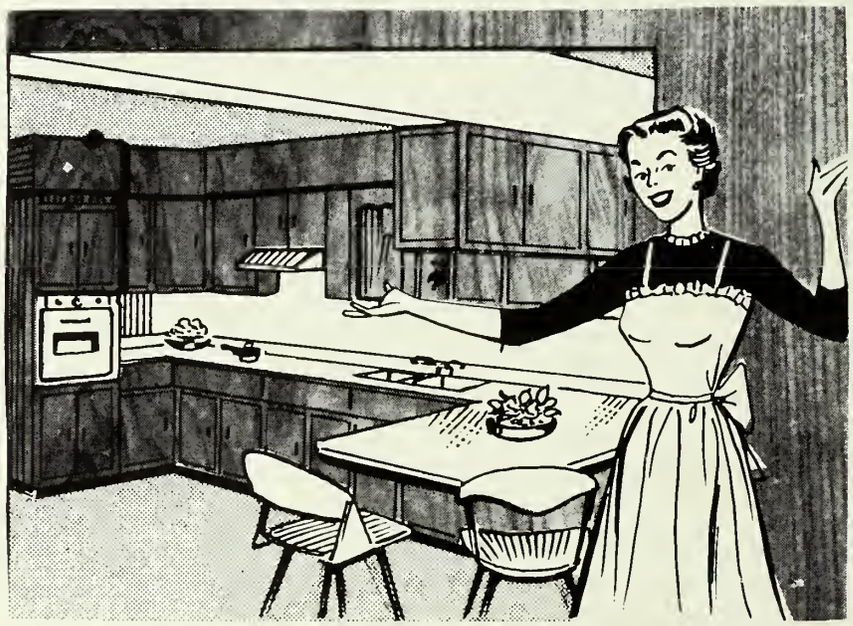

1301 Pillow Street
Nashville, Tennessee
Phone 255-0641

COMPLIMENTS OF

MEADOW

GOLD

ICE

CREAM

ENJOY

Purity

MILK

MITCHELL'S TUXEDO RENTALS, INC.

Quality for a Reasonable Price

2926 West End Ave. Phone 292-4645

BRADFORD'S FURNITURE

Specializing in Style—Quality

for every price range

4100 Hillsboro Road 297-3541

QUALITY COURTS MOTEL

Free T.V.

Room Phones

Swimming Pool

Wading Pool

QUALITY COURTS MOTELS INC.

"Nashville's Most Beautiful

and

Trevecca's Nearest"

Dial 244-3540 for Reservations

411 Murfreesboro Road Nashville, Tennessee

Compliments

of

SHONEY'S

Compliments of

NASHVILLE

DISTRIBUTORS

COMPANY

BOZEMAN'S MOTEL

438 Murfreesboro Road

"Your Home when you are away from home"

Air-conditioned, Free TV,
Room Phones ● Restaurant

Phone 256-4163

COMPLIMENTS OF

DODGE CLEANERS

"Trevecca's Closet and Best"

350 Murfreesboro Road Nashville, Tennessee

HESSEY

PRINTING & STATIONERY CO.

Congratulates

the

Class of 1966

424 Lafayette Phone 255-2761

LONG'S AMOCO

"THE FRIENDLY SERVICE STATION"

ISOM H. LONG
Owner

J. W.
WHITE

Manager

PHONE AL 4-1493

Nashville, Tenn.

NASHVILLE
UNITED
PAINT
CO.

423 - 8TH AVE. SO

A for AMERICAN DISPOSE-ALL CO.

★ COMMERCIAL & INDUSTRIAL SERVICE -

TRASH REMOVAL

• CONTAINERS SUPPLIED — LOW COST

• FIRE PROOF • RAT PROOF • FLY RESISTANT

• PROMPT SCHEDULES • SPRAYED WITH DISINFECTANTS

★ FREE ESTIMATES

★ FULLY INSURED

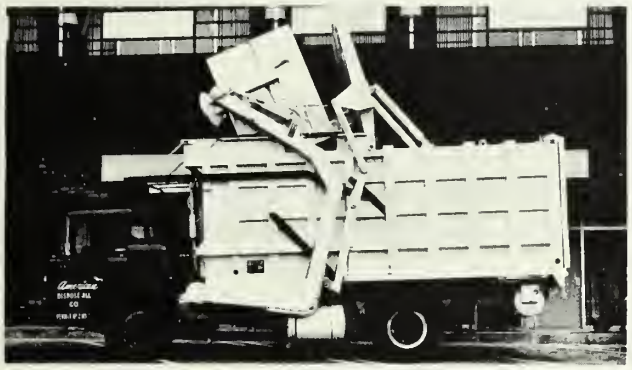

24 HOUR SERVICE

GARBAGE and TRASH REMOVAL

254-8745

HIGHWAY RESTAURANT

610 Murfreesboro Road

SERVING TREVECCA STUDENTS

Clarence Cox, Manager

COMPLIMENTS OF

MURFREESBORO ROAD CAR WASH

"Fill Up While We Clean Up"

354 Murfreesboro Road Nashville, Tennessee

Steinhouse Supply Co., Inc.

Distributors

Industrial—Electrical—Plumbing—Supplies

Phone 254-1613 24 Andrew T. Whitmore St.

Drive In

RESTAURANT

24 Hour Service

BEST BREAKFAST IN TOWN FOR 49

2 Fresh Eggs, Ham, Bacon, or Sausage,
Tater Tots, Jelly and Toast.

"ALL ARE WELCOME"

*511 Murfreesboro Road and Polk Avenue

Compliments of

CALVARY CHURCH of the Nazarene

718 Third Ave. South

Nashville, Tennessee

M. E. REDFORD, Pastor

BLAKEMORE CHURCH OF THE NAZARENE

Congratulates the Class of '66

and

Welcomes all TNC students to its services

JERRY COSTA, Pastor

CONGRATULATIONS
TO
CLASS OF 1966

WEIRTON CHURCH OF THE NAZARENE

WEIRTON, WEST VIRGINIA

JOHN W. MAY, Pastor

OUR TNC STUDENTS
RUTH ELLEN MAY
PATTY WEAVER
CARSON FLUHARTY

CHATTANOOGA VALLEY CHURCH OF THE NAZARENE

(GEORGIA DISTRICT)

South of Chattanooga on Georgia 193

LEWIS B. WHETSTONE
PASTOR

WE SALUTE TREVECCA

FIRST CHURCH OF THE NAZARENE

849 BRYAN AVENUE
LEXINGTON, KENTUCKY

THOMAS T. MAY
PASTOR

BILL JOHNSON
YOUTH LEADER

* This slogan, adopted many years ago by your publishing house, still faithfully reveals its mission and purpose

*The Full Gospel to the Whole World by the Printed Page**

NAZARENE PUBLISHING HOUSE / BEACON HILL PRESS
LILLENAS PUBLISHING CO.

OCALA SILVER SPRINGS CHURCH
Near World's Famous Silver Springs

LESTER RONEY—S. S. Superintendent
WATSON KYZER—N. Y. P. S. President
DELORES BARKDOLL—N. W. M. S. President

OCALA, SILVER SPRINGS CHURCH OF THE NAZARENE

SHARPES FERRY ROAD NEAR CITRUS DRIVE
OCALA, FLORIDA

WE CONGRATULATE OUR GREAT
TREVECCA NAZARENE COLLEGE
ITS PRESIDENT, STAFF, AND STUDENT BODY

STUDENTS
MISS BETTY SPARKS
MISS MARSHA BRIDGES

REV. ROY M. VAUGHN
PASTOR

WORSHIP WITH US WHEN IN FLORIDA

TRINITY CHURCH OF THE NAZARENE

1253 VULTEE BOULEVARD

NASHVILLE, TENNESSEE 37217

GORDON V. WOODS
PASTOR

PHONE
254-0900

GRACE CHURCH OF THE NAZARENE

1111 NELSON STREET

DALTON, GEORGIA

Johnnie W. Howard
PASTOR

OUR STUDENT
LARRY PICKLE

CONGRATULATING THE CLASS OF 1966

THOMASBORO CHURCH OF THE NAZARENE

CHARLOTTE, NORTH CAROLINA

REV. ROBERT J. ANDRESS
Pastor

OUR TNC STUDENTS:
BETTY BAGWELL
DIANE WATTS

First Church of The Nazarene

Main and Willow Streets

CHATTANOOGA, TENNESSEE

May the richest blessings of the Master continue to be upon Trevecca

MR. CECIL QUINN
S. S. Superintendent

JOHN R. ANDRUS
Pastor

MR. ED THOMPSON
N.Y.P.S. President

JOHN McKAY
Associate Pastor

MRS. CHARLES CURL
N.W.M.S.

MR. J. HERSCHEL IRWIN
Music Director

And may she always remember that Chattanooga First Church is behind her in Prayer and Support!

Dunbar Church of the Nazarene

16TH STREET AND LIGHTNER AVENUE • DUNBAR, WEST VIRGINIA 2506

John J. Hancock, Pastor

Telephone 768-151
768-71

Spring – 1966

Dear Seniors:

Congratulations and best wishes from all of your BOOSTERS at Dunbar, West Virginia.

Sincerely –
John Hancock

Congratulations to the Class of 1966

FIRST CHURCH OF THE NAZARENE

19th St. at Pearcy — Parkersburg, W. Va.

"A Friendly Church"

DON LINGER . . . S. S. Superintendent
DORTHY HESS . . . N.Y.P.S. President
MARY BOLE . . . N.W.M.S. President

JOHN F. HAY
Pastor

In Memory of

Una (Ramsey) Huff

TNC 1929-1931

CAPITOL CITY CHURCH OF THE NAZARENE

MONTGOMERY, ALABAMA

REV. CECIL S. HUFF

HIMESVILLE CHURCH OF THE NAZARENE

SHELBYVILLE, TENNESSEE

REV. ROBERT ROBINSON, Pastor

RADNOR CHURCH OF THE NAZARENE

NASHVILLE, TENNESSEE

R. E. MANER
PASTOR

FIRST CHURCH OF THE NAZARENE

COLUMBUS, GEORGIA

T. T. LIDDELL—Minister

Congratulates the Class of '66

FARMDALE CHURCH OF THE NAZARENE

Corner Roosevelt and Farmdale Avenues

LOUISVILLE, KENTUCKY

Phone 366-7591

REV. O. C. HUFF, Pastor
1293 Farmdale Avenue
Phone 367-89

A CHURCH OF SPIRITED YOUNG PEOPLE, SPIRIT FILLED!

SUNDAY SCHOOL	9:45 A.M.
WORSHIP	10:45 A.M.
EVENING WORSHIP	7:00 P.M.
MIDWEEK SERVICE	7:30 P.M.

REV. T. C. (Jack) SANDERS, JR.
Pastor

ROY F. LYNN
Director of Christian Education and Music

FIRST CHURCH OF THE NAZARENE

1700 West Jackson Street
PENSACOLA, FLORIDA

ROBERT L. LANCASTER . . . . . N.Y.P.S. President
WILLIAM C. BIRTLEY . . . . . S.S. Superintendent
MARY RICHARDS . . . . . Treasurer
MAJORIE STOCKDALE . . . . . N.W.M.S. President

Our Trevecca Student—KENNETH CHANNELL

FOREST HILL CHURCH OF THE NAZARENE

145 Pinetree Road
WINSTON SALEM, NORTH CAROLINA
Pastor—REV. S. R. THOMPSON

Best Wishes to the Class of 1966

FIRST CHURCH OF THE NAZARENE

661 South Broad Street

MOBILE, ALABAMA

GOD'S BEST TO THE

CLASS OF 1966!

FIRST CHURCH OF THE NAZARENE

Cleveland at Worthington

CHARLOTTE 3, NORTH CAROLINA

Phone: JA 3-6284

WHEN IN CHARLOTTE
VISIT US

REV. WILLIAM H. BENSON
Pastor

CONGRATULATIONS TO
THE CLASS OF 1966

FIRST
CHURCH OF THE NAZARENE

Moultrie, Georgia

HENRY L. MILLS
PASTOR

JAMES BOYD . . . . . S. S. Superintendent
MRS. WYLIE SELLERS . . . . . N.Y.P.S. Pres.
MRS. E. L. NORMAN . . . . N.W.M.S. Pres.

WE BELIEVE

IN TREVECCA COLLEGE

PLAZA
CHURCH OF THE NAZARENE

4600 The Plaza
CHARLOTTE, NORTH CAROLINA

Believes In Supporting Trevecca College

WE CONGRATULATE
THE CLASS OF 1966

And Salute Plaza Church Students—
Hugh Richard Bailey
Hollis H. Robinson, Jr.
Phillip Daniel Sizemore

BYRON E. LeJEUNE . . . . . Pastor
JAMES O. CHEATHAM . . . . S. S. Superintendent
MRS. GEORGE BLACKWELL . . N.W.M.S. President
MRS. MOODY FRIERSON . . . . N.Y.P.S. President

When You Visit Charlotte Worship In
PLAZA CHURCH

Nazarene Theological Seminary

1700 East Meyer Boulevard
KANSAS CITY, MISSOURI

LEWIS T. CORLETT
PRESIDENT

MENDELL TAYLOR
DEAN

Best Wishes Glass of '66

...FIRST CHURCH OF THE NAZARENE...

NEWPORT **KENTUCKY**

John Howald ,Jr.
Pastor

Congratulations Class of '66

Calvary Church of the Nazarene

High Point, North Carolina

RALPH H. MATTINGLY
PASTOR

Our students at Trevecca:
KENNETH WILLIAMS JANICE MATTINGLY

CONGRATULATIONS, BEVERLY

FROM THE MOORES

AND
FIRST CHURCH OF THE NAZARENE

Concord, North Carolina

GEORGE PRIVETT, Pastor

FIRST
CHURCH OF THE NAZARENE

1653 Guava Avenue
EAU GALLIE, FLORIDA

REV. D. PAUL RAY
Pastor

A church is people . . . spirited people, enthusiastic people, hopeful people, talented people, dedicated people, devout people . . . it is people singing, people praying, people caring, people doing, people sharing . . . it is old people, young people, big people, little people, single people, married people . . . it can be a few people or it can be many people . . . but most of all they must be *Christ's people.* Pastor Don Irwin and the people at Grace Church of the Nazarene in Nashville prayerfully strive to be *His people.*

FIRST CHURCH OF THE NAZARENE

Birmingham, Alabama

Congratulations Class of '66

GENE FULLER
PASTOR

Our members attending TNC

BILLIE JO ABNER

JERI DAVIS

BRENDA HANCOCK

MIKE BENSON

FIRST CHURCH OF THE NAZARENE

ASHLAND, KENTUCKY

IS GRATEFUL FOR A FUNDAMENTAL HOLINESS COLLEGE, TREVECCA

Our Congregation and Staff Salute You

Dr. LAWRENCE B. HICKS, Pastor

Dr. Paul Gray, N.Y.P.S. President
Mr. Ewell Gentry, S.S. Superintendent
Mr. Lee Everleth, Minister of Music & Youth
Mrs. Mildred Goodall, N.W.M.S. President
Mrs. Cecil Allen, Office Director

TNC BOARD MEMBERS
DR. D. S. SOMERVILLE
MR. BOB STEENBERGEN

FIRST CHURCH OF THE NAZARENE

2203 Dixie Highway Louisville, Kentucky

PASTOR Hadley Hall

OUR STUDENTS

Danny Jones

Patricia Ann West

Congratulations to the Class of '66
from the

RIVERSIDE CHURCH OF THE NAZARENE

2313 Riverside Drive, Mobile, Alabama

Asa H. Sparks
Pastor

Our student at
Trevecca:
Linda Hardy

First Church of the Nazarene

1820 Alabama Avenue Selma, Alabama

M. D. SARTIN, Minister

Our Best Wishes to

Trevecca's Faculty, Students,
and Class of 1966

Chapel Film Service

Distributor For:

★ Billy Graham Films
★ Gospel Films, Inc.
★ Moody Films

Phone 883-2241 P.O. Box 282—Dept. T.C.
Nashville, Tennessee 37202

FIRST CHURCH OF THE NAZARENE

21st and Pennsylvania Avenue

McComb, Mississippi

Bill Jetton
Pastor

Joe H. Jackson
S.S. Supt.

Mrs. Douglas McCaskill
N.W.M.S. President

Mrs. Lee Hightower
N.Y.P.S. President

First Church of the Nazarene
Huntsville, Alabama

Melvin K. Shrout, Pastor

Boosting T. N. C.

Educational Budget

Students:

Fredna Mott

Glenda Sharp

Prayer

College Group Services

Congratulations to graduates, students & Darda Staff of '66.

TREVECCA ALUMNI ASSOCIATION

ED COX . . . . . President

WILLIAM SLONECKER . Vice-President

MILDRED McDOWELL . . Secretary

WENDELL POOLE . . . . . Treasurer

NONA OWENSBY and CLAUDE GALLOWAY

Alumni Representatives to the
Board of Trustees

CLEARWATER CHURCH OF THE NAZARENE

Greenwood at Grove
CLEARWATER, FLA.

M. H. WILSON
Pastor

F. S. HENRETTY
Music Director

CONGRATULATIONS AND BEST WISHES
TO THE TREVECCA CLASS OF 1966

N.W.M.S. President. . . . . MRS. VIVIAN NELSON
S.S. Superintendent . . . . . JACK TAYLOR
N.Y.P.S. President . . . . . FRANK HENRETTY

THE CUBAN MISSION FIELD and the FLORIDA SPANISH DISTRICT

Extends

Congratulations to the

Class of 1966

REV. & MRS. JOHN HALL
Superintendent

CONGRATULATIONS CLASS OF '66

College Hill Church of The Nazarene

A Church Home for College Students Away From Home

SCHEDULE OF SERVICES

Sunday

Sunday School	9:45 a.m.
Departmental Services	6:00 p.m.
Evangelistic Service	7:00 p.m.

Wednesday

Mid-week Service	7:30 p.m.

T. E. Jones, Minister • Homer J. Adams, Sunday School Superintendent

Edward Whittington, Minister of Music • Rose Pickard, N.Y.P.S. President

MARIE PEERY, N.W.M.S. President

A CORDIAL INVITATION IS EXTENDED
TO STUDENTS AND VISITORS TO WORSHIP WITH US
WE WELCOME YOU TO MAKE THE COLLEGE CHURCH
YOUR CHURCH HOME

RIVERSIDE
CHURCH OF THE NAZARENE

Atlanta, Georgia

Rev. Theo Carter, Pastor

We Support the Whole
Program of T. N. C.

Our Members Attending Trevecca

Esther Crawford

Linda Pruitte

FIRST CHURCH OF THE NAZARENE

Jones and Donelson Street

OLD HICKORY, TENNESSEE

A Friendly Welcome to
Trevecca Students

Rev. Hayes Oliver, Pastor

Our Trevecca Students

Sandra Williams
Sara Hill

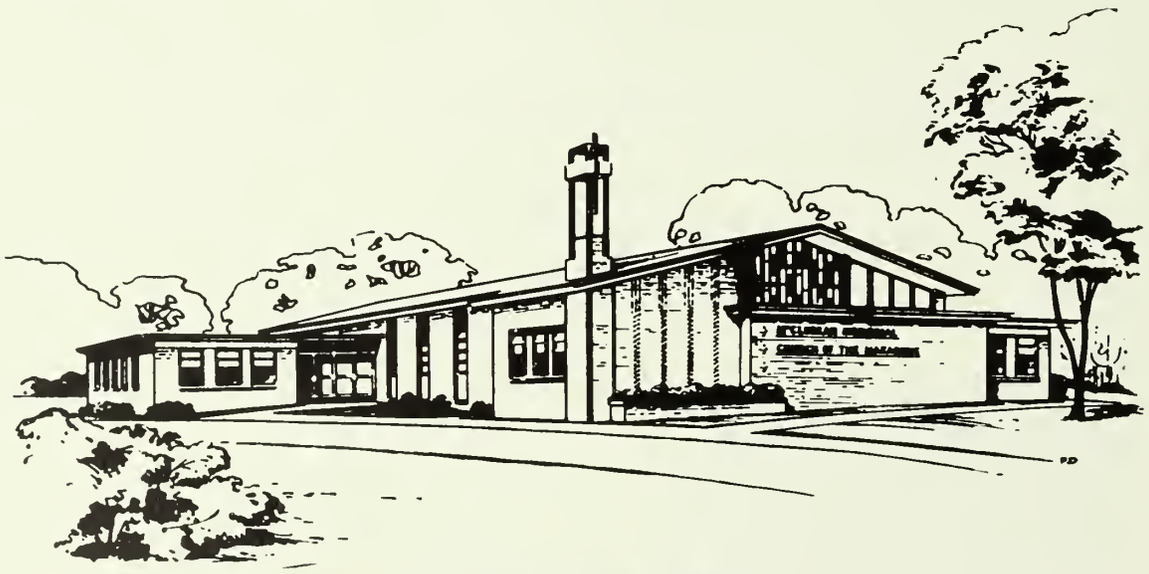

McCLURKAN MEMORIAL
Church of the Nazarene

332 54th Avenue North
NASHVILLE, TENNESSEE

EDWARD F. COX
Pastor

"Your Church Home Away from Home"

PAUL J. EBY
Minister of Music

R. H. STEELE
S.S. Superintendent

BRENDA PERRYMAN
N.Y.P.S. President

AZLEE SIMMONS
N.W.M.S. President

OUR STUDENTS

Mary Casto
Charles Seabolt
Jimmie Wandling
Jane Roberts
Charles Rayburn
Cleta Cline
Sheila Gibbs
Don Hastings

BELLE CHURCH OF THE NAZARENE

Belle, West Virginia

Boosting Christian Education
in a
Holiness Atmosphere

REV. JOHN LAWWILL
Pastor

Best Wishes to
The Class of 1965
from

FIRST CHURCH OF THE NAZARENE

310 Gay Street, Pineville, N. C.

Rev. Loren E. Schaffer
Minister

"Proclaiming Full Salvation
at the Growing Edge of
Greater Charlotte!"

CHURCH OF THE NAZARENE

SMYRNA, TENNESSEE

Trevecca Students Appreciated

Sunday School	9:45 a.m.
Morning Worship	10:50 a.m.
Youth Services	6:15 p.m.
Evangelistic Service	7:00 p.m.
Mid-Week Service	7:30 p.m.

Rev. G. L. Pennington, Pastor

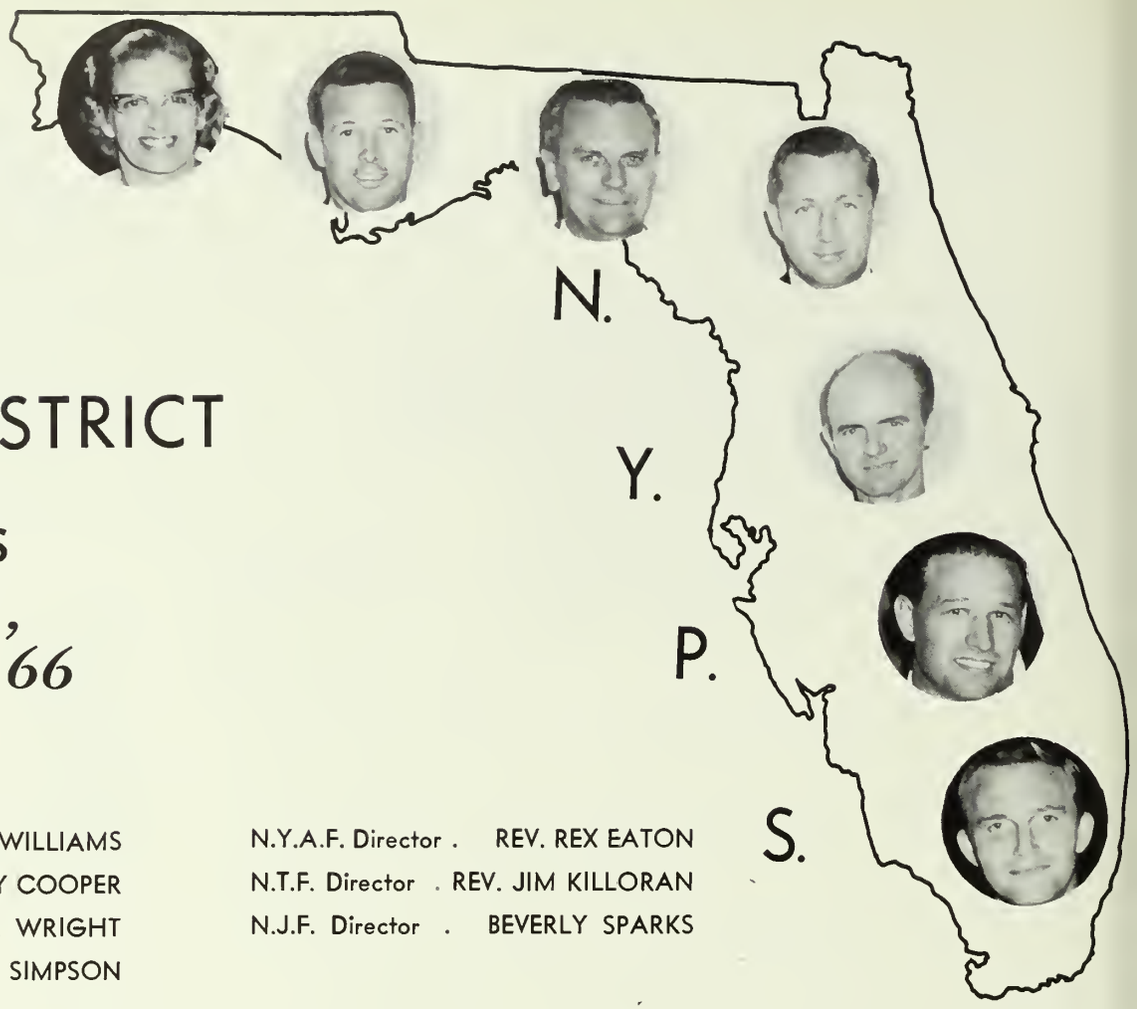

FLORIDA DISTRICT

Salutes

Class of '66

President . REV. GENE WILLIAMS
Vice President REV. HENRY COOPER
Treasurer . . . . REV. PAL WRIGHT
Secretary . . REV. GENE SIMPSON

N.Y.A.F. Director . REV. REX EATON
N.T.F. Director . REV. JIM KILLORAN
N.J.F. Director . BEVERLY SPARKS

Congratulations to the Class of 1965

from

FIRST CHURCH OF THE NAZARENE

735 Fayetteville Rd., S.E.
ATLANTA, GEORGIA
W. E. McCUMBER, Minister

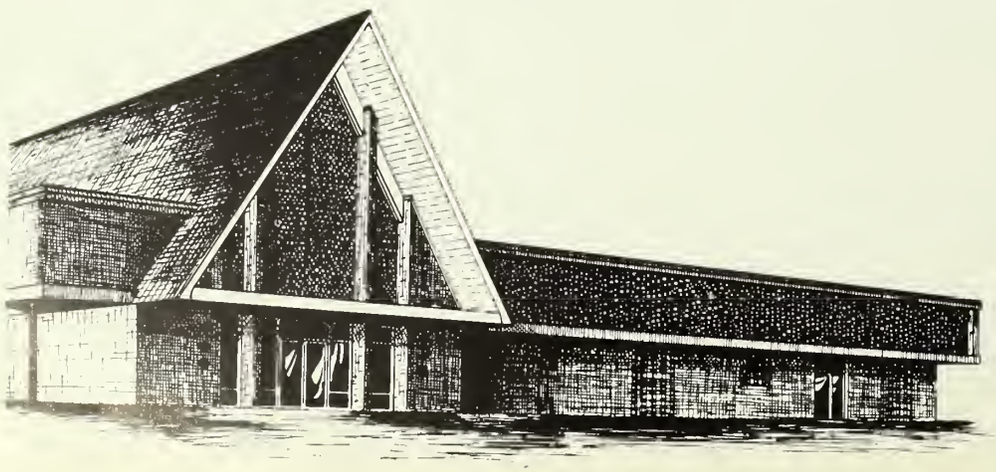

TREVECCA STUDENTS

Wanda Knox
Gene Couey
Ken Berck
Ellen Webb

CHURCH OF THE NAZARENE

1108 Gallatin Street

Ravenswood, West Virginia

J. Mark Barnes, Pastor

Donald R. Lynch, N.Y.P.S. President

"Holiness Ours To Share"

CONGRATULATIONS

TO THE CLASS OF 1966

HUFFMAN CHURCH OF
THE NAZARENE

324 Robison Drive
BIRMINGHAM, ALABAMA

Congratulations to the Class of '66

We're boosting Trevecca with our
Prayers—Money—Members:

Susan Stiles, Buddy Hale, Eddie Robinson,
David Hale

SARASOTA, FLORIDA

FIRST CHURCH
OF THE NAZARENE
3375 Fruitville Road

R. Lester Hale,
Minister

"A Growing Church with a Glowing Heart"

EAST MOSS POINT

Church of the Nazarene

First at Gregory — Moss Point, Miss.

God's Message and Love of Service Given . . .
Sunday School—N.Y.P.S.
N.W.M.S.—Church Services—Radio
Sunday School Bus to "Bring Them In"
Kindergarten School—Sept. to May
Day Nursery—Daily throughout the year

WE PLEDGE OUR SUPPORT TO TREVECCA
OUR PRAYERS—OUR FINANCE—OUR YOUTH

Dan Hamiter, Pastor

Charles Mayfield, S.S. Supt.

Mrs. L. O. Tallent, N.W.M.S. Pres.

Miss Mary Adcock, N.Y.P.S. Pres.

Mrs. Ila Mae Massey, Music

The Hamiters

W. VA. DISTRICT CONGRATULATES

The Class of 1966!

H. HARVEY HENDERSHOT*
District Superintendent

MERLIN PROVENCE*
District Secretary

JOHN W. MAY
District Treasurer

JOHN LAWWILL*
Church School Chairman

JOHN HAY*
NYPS President

MRS. O. C. RUSHING
NWMS President

TRUSTEES

H. HARVEY HENDERSHOT*
JOHN LAWWILL*
T. JAMES BOSHELL*
RICHARD A. WARD

District Center

W. Va. District is proud of her students enrolled in T.N.C.
We acknowledge our debt to Trevecca

*Trevecca Alumnus

TENNESSEE DISTRICT

A Growing District

Supporting

A Growing School

ADVISORY BOARD

JOHN T. BENSON, JR.

DR. HOMER ADAMS

REV. T. E. MARTIN

REV. DON IRWIN

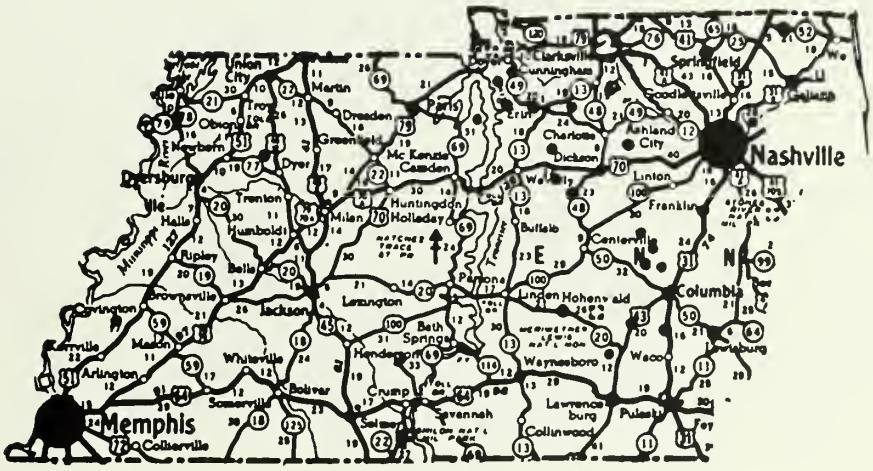

DISTRICT OFFICERS

REV. C. T. DUCKETT . . . . . Secretary

JAMES PATE . . . . . Treasurer

REV. EDWARD COX . . . . . Church School Board

REV. HAROLD GRAVES . . . . . Dist. N.Y.P.S. President

MRS. C. E. SHUMAKE . . . . . Dist. N.W.M.S. President

Congratulations to the Class of 1966

THE GEORGIA DISTRICT

Salutes

TREVECCA NAZARENE COLLEGE

and the Class of 1966

TRUSTEES

MACK ANDERSON
BRUCE B. HALL
W. E. McCUMBER
J. G. FOSKEY

DR. MACK ANDERSON
District Superintendent

DISTRICT OFFICERS

MRS. JOYCE HUFF
Pres. N.W.M.S.

REV. WAYNE MILLS
Pres. N.Y.P.S.

REV. RALPH HERRICK
Chairman—Church Schools

REV. W. E. McCUMBER
Secretary

REV. BRUCE B. HALL
Treasurer

TREVECCA has our support—with our prayers—our money and our Youth.

THE VIRGINIA DISTRICT

AT THE TOP OF THE SOUTHEASTERN ZONE

SERVING THE LORD

IN THE BEAUTY OF HOLINESS

DR. V. W. LITTRELL
District Superintendent

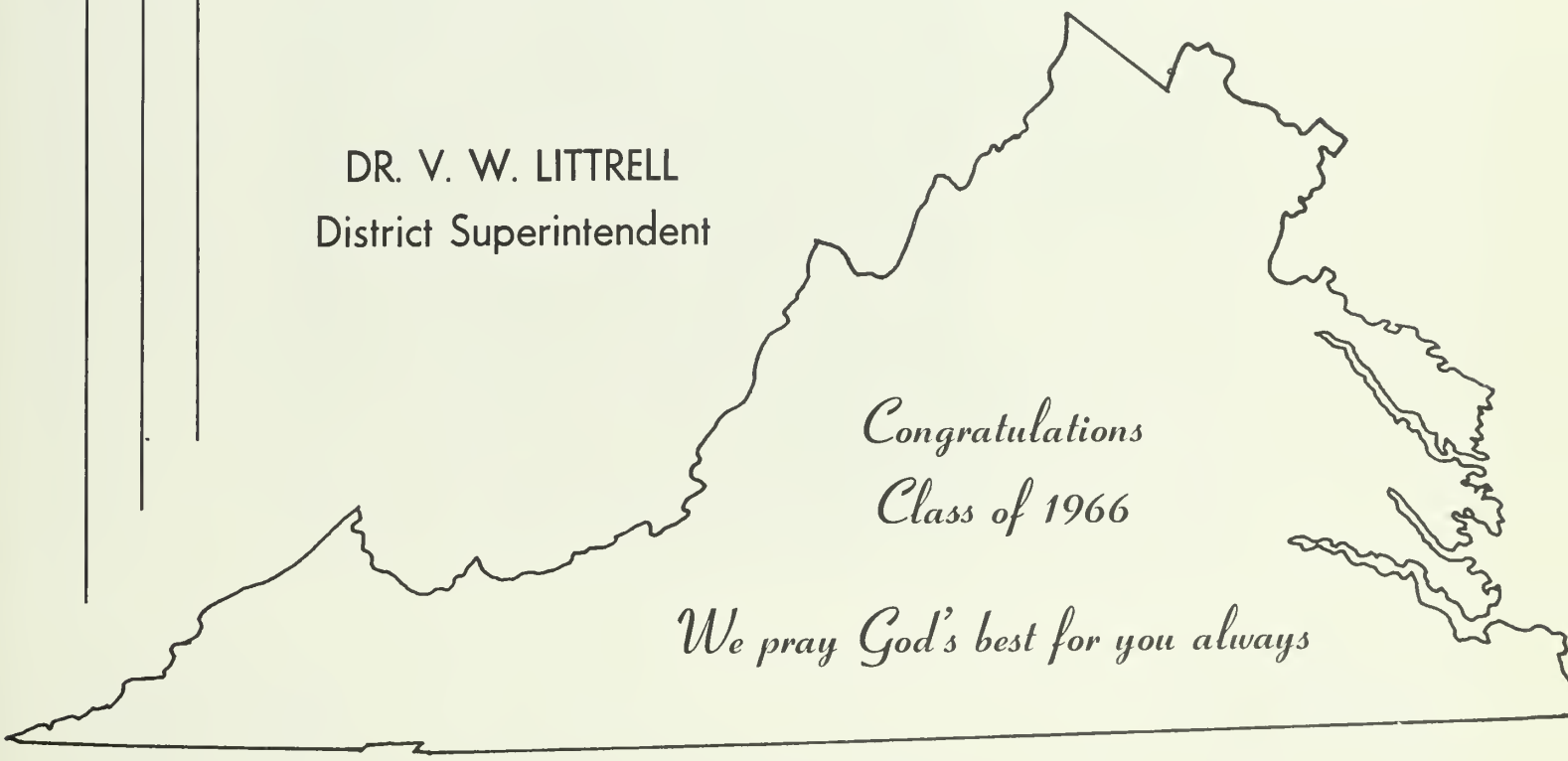

DISTRICT OFFICERS

REV. L. E. HUMRICK . . . . . Secretary
REV. W. F. MASTERS . . . . . Treasurer
MRS. V. W. LITTRELL . . . . . N.W.M.S. President
REV. D. S. RADCLIFFE . . . . . N.Y.P.S. President
REV. C. D. WITHROW . . . . Chairman Church School Board

TRUSTEES

DR. V. W. LITTRELL
REV. D. S. RADCLIFFE
MR. GLEN SHOMO

DISTRICT ADVISORY BOARD

REV. W. F. MASTERS
REV. A. H. JOHNSON
J. E. FOX
R. A. CARR

SOUTH CAROLINA DISTRICT

CHURCH OF THE NAZARENE

Congratulates the Class of 1966

and

Salutes Our Palmetto Students

VIVIAN BLACKWELDER . . . . . Fort Mill
BRENDA O'NEAL . . . . . Hartsville First
MARY ANN SPINKS . . . . . Fort Mill
JEANETTE FORMAN . . . . . Langley
LINDA PARSONS . . . . . Cayce
LINDA QUICK . . . . . Bennettsville Wallace
CAROLYN QUICK . . . . Bennettsville Wallace

WALLACE DORN . . . . . Charleston First
RUTH DOWNING . . . . . Fort Mill
ANN CHAMBERS . . . . . Hanahan
TED HOSKINS . . . . . Sumter First
GERALD QUICK . . . . . Bennettsville Wallace
COLEMAN SAYLORS . . . . . Fort Mill
JOHN POWELL . . . . . Langley

GEORGE WHITTEN . . . . . Columbia

NORTH CAROLINA CARES

TREVECCA

Dr. Lloyd B. Byron
District Superintendent

Mrs. Lloyd B. Byron
N.W.M.S. President

is *in*

the Inner Circle of our Concern

J. M. Wienecke
Church Schools Chairman

Larry D. Smith
N.Y.P.S. Precsident

"Preparing for Service"

REV. W. CHARLES OLIVER
District Superintendent

THE MISSISSIPPI DISTRICT

CONGRATULATES
THE
CLASS OF 1966

MRS. W. CHARLES OLIVER
N.W.M.S. President

REV. FRED FERRAEZ
Church School Chairman

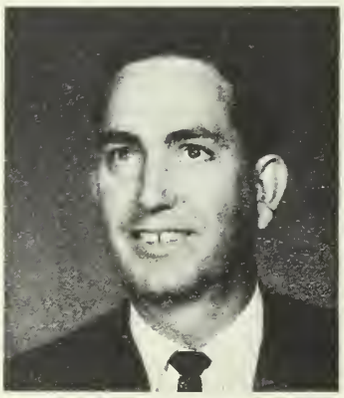

REV. CHARLES LAMBERT
N.Y.P.S. President

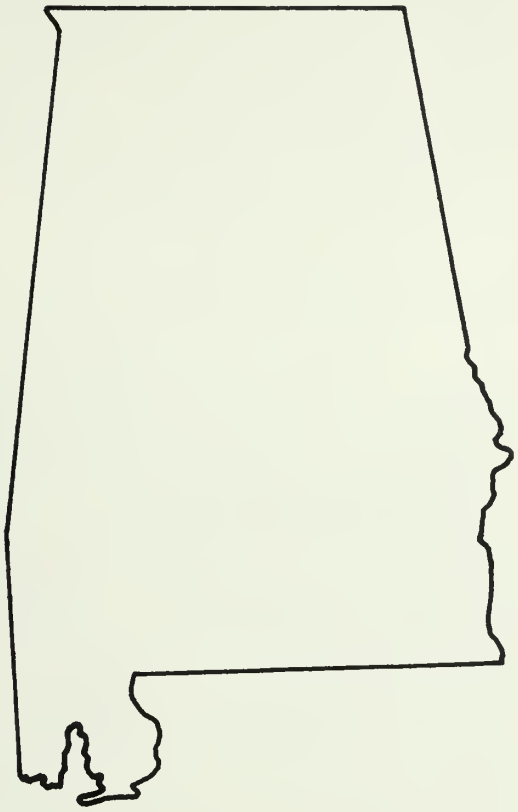

THE ALABAMA DISTRICT

Salutes

THE CLASS OF '66

REEFORD L. CHANEY, District Superintendent
GENE FULLER, Church Schools Chairman
LEE DAVIS, N.Y.P.S. President
MRS. BARBARA CHANEY, N.W.M.S. President
T. C. SANDERS, JR., District Secretary

ADVISORY BOARD

John W. Banks
Barney Brumbeloe
Paul R. Holt
J. W. Spiva
Ralph W. Marlowe

TREVECCA TRUSTEES

J. W. Spiva
Reeford L. Chaney
Barney Brumbeloe
Ralph W. Marlowe

East Tennessee District

Congratulates the

Class of 1966

The District Center, Chattanooga, Tennessee

REV. VICTOR E. GRAY, District Superintendent

DISTRICT ADVISORY BOARD

Rev. K. W. Phillips

Rev. Charles Patton

Mr. Lester Grant

Mr. Oscar Wheaton

N.Y.P.S. President LYNN CASSEDY N.W.M.S. President MRS. VICTOR E. GRAY

we are praying for and supporting Trevecca

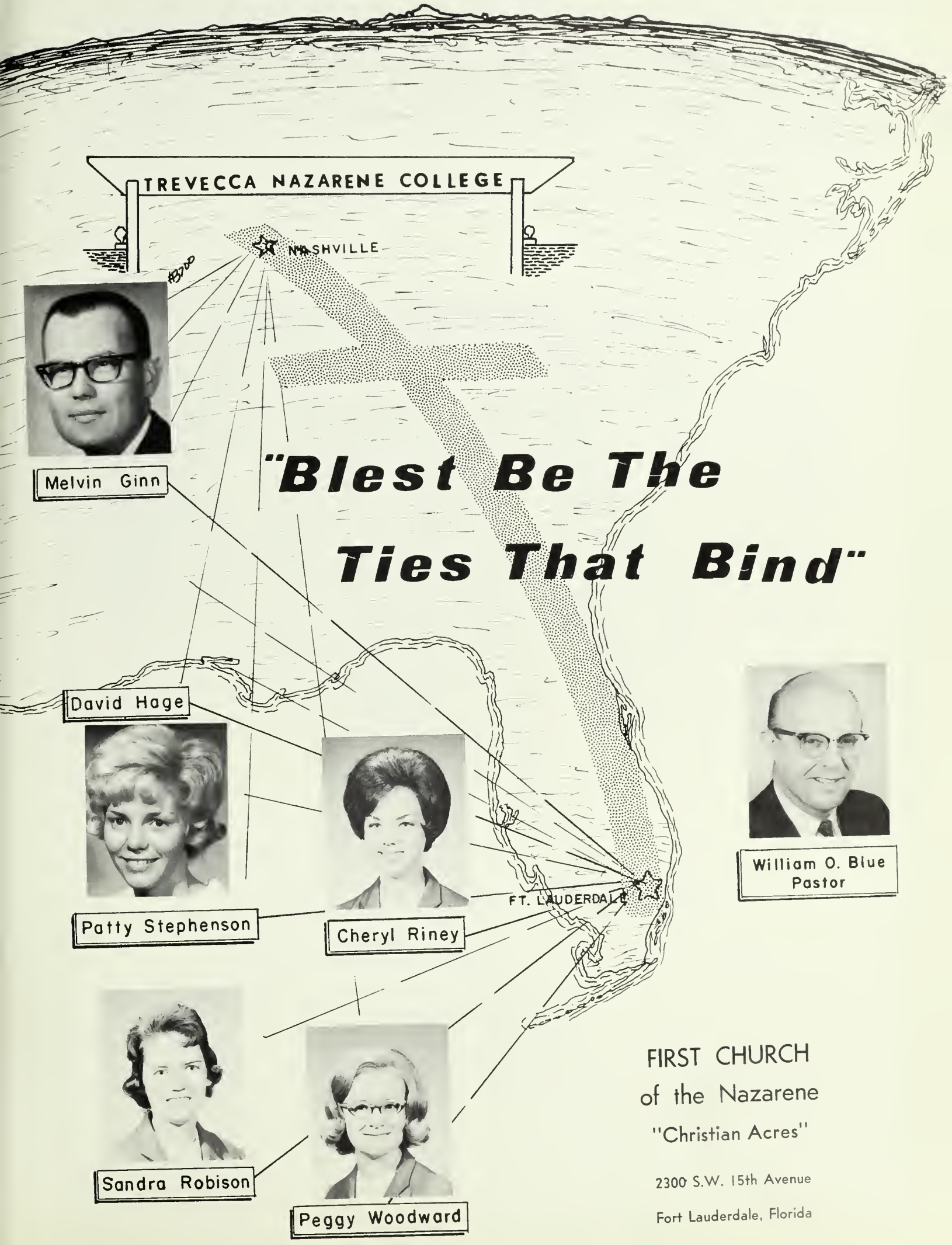

FIRST CHURCH
of the Nazarene
"Christian Acres"

2300 S.W. 15th Avenue
Fort Lauderdale, Florida

KENTUCKY & TNC

ARE MOVING AHEAD

Kentuckians at TNC in 1966

KENTUCKY DISTRICT PERSONNEL

Superintendent:	Dallas Baggett
TNC TRUSTEES:	Dallas Baggett, Hadley Hall, O. C. Huff, Richard Thompson
Advisory Board:	Oren Thrasher, Roy Wells, Kenneth Rice, E. J. Milby
Officers:	Carter Roberts . . . . . Church Schools
	Bob Madison . . . . . N.Y.P.S. President
	Mrs. Dallas Baggett . . . N.W.M.S. President
	Marvin Appleby . . . . . Secretary
	Oren Thrasher . . . . . Treasurer

IN THE POWER OF THE SPIRIT

TRAIN FOR

EVANGELISM

Florida District

Church of the Nazarene

John L. Knight

District Superintendent

"I see not a step before me as
I tread on another year;

But I've left the Past in God's keeping—
The Future His mercy shall clear.

Mary Gardiner Brainard
"Not Knowing"

CONGRATULATIONS TO THE CLASS OF '66

COMPLIMENTS OF

E. J. MILBY

Jim Knight
President

OFFICERS

Phillip Thrasher
Vice-President

Kathy Newton
Secretary

E. Drell Allen
Faculty Advisor

PUBLICATIONS

Jan Milby
DARDA

Dick Bailey
TREV-ECHOES

ORGANIZATIONS

Bob Duncan
Trevecca Athletic Association

Keith Vennum
Christian Workers Association

CLASSES

FRESHMAN
Don Schrope

SOPHOMORE
Karen Dean

JUNIOR
Nancy Carter

SENIOR
Mary Blume

ASSOCIATED STUDENTS OF TREVECCA NAZARENE COLLEGE

Striving to Uphold the Ideals of Trevecca by Serving the Interests of our Fellow Students

Congratulations to the Class of 1966

REV. JAMES JONES
Minister to Youth

DR. WILLIAM SLONECKER
Sunday School Superintendent

JOE HOBBS
N.Y.P.S. President

MRS. A. F. SOYARS
N.W.M.S. President

DR. T. E. MARTIN
Pastor

JAMES VANHOOK
Minister of Music

REV. L. B. MATHEWS
Minister of Visitation

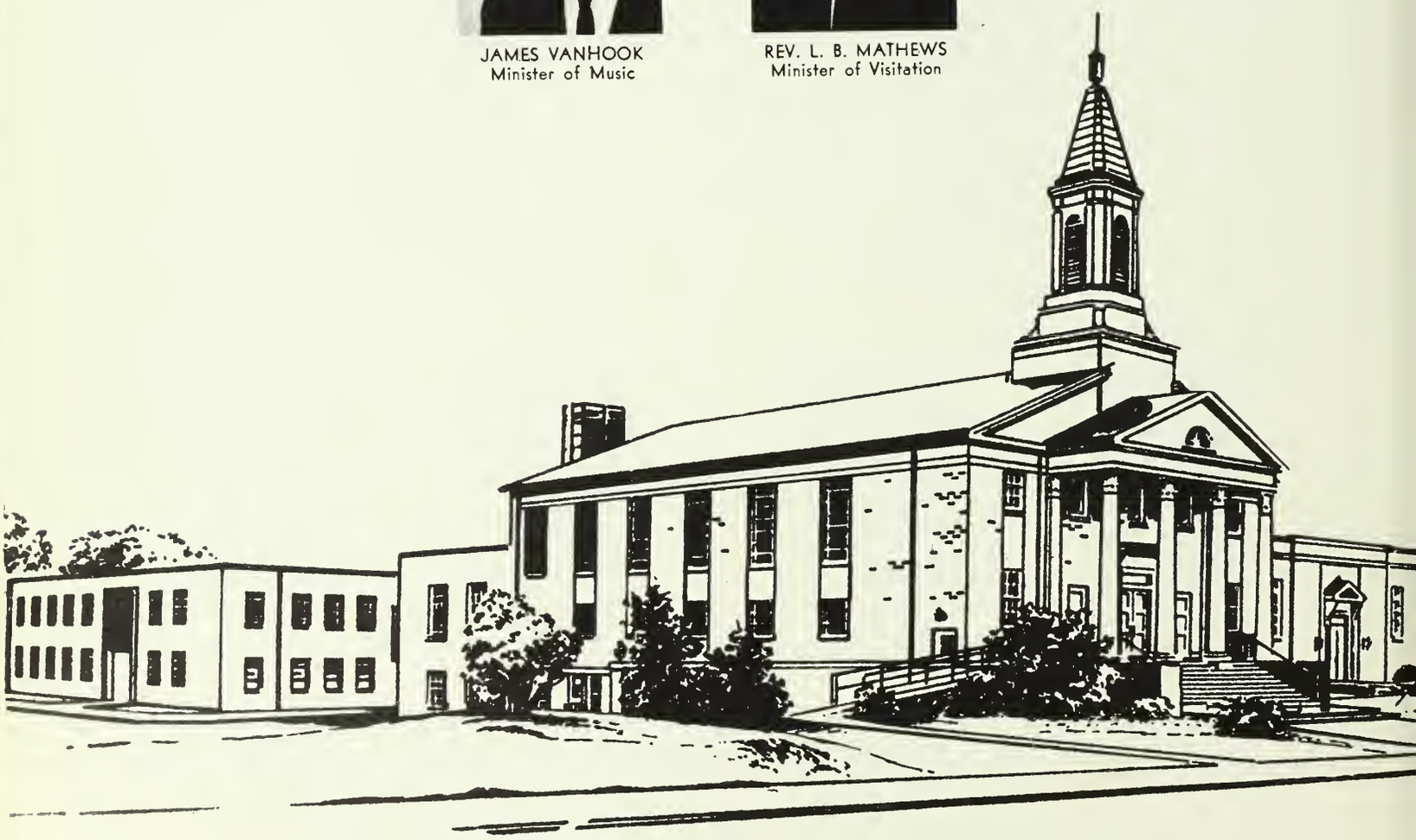

FIRST CHURCH OF THE NAZARENE

510 Woodland Street, Nashville, Tennessee

Greetings and Best Wishes

from

BETHEL CHURCH
OF THE NAZARENE

409 Trinity Lane

NASHVILLE, TENNESSEE

REV. DOYLE C. SMITH
Pastor

JAMES L. SANKEY
Director of Christian Education

STAN TAYLOR
Minister of Music

BOB & REBECCA STIDHAM
Ministers of Junior Church

BOB WILSON
S.S. Superintendent

MRS. KAY SANKEY
N.W.M.S. Pres.

AUBREY SMITH
N.Y.P.S. Pres.

BETHEL CHURCH AND TREVECCA COLLEGE SHARE MUTUAL INTERESTS

Begun by students, Bethel is indebted to Trevecca; With Prayers, Youth, and Money, Bethel is investing in Trevecca.

"When in Nashville Make Bethel Your Church Home; Many Others Do."

BENSON PRINTING COMPANY

NASHVILLE TENNESSEE

Greetings, Class of 1966

EASTERN KENTUCKY DISTRICT

CHURCH OF THE NAZARENE

District Assembly . . . . . July 20-21
District Camp Meeting . . . . . August 15-21

DISTRICT ADVISORY BOARD

REV. JOHN HOWALD, JR.
DR. L. B. HICKS
LEWIS K. EDWARDS
AUDRA ABNEY

DR. D. S. SOMERVILLE
District Superintendent

TREVECCA TRUSTEES

DR. D. S. SOMERVILLE
DR. L. B. HICKS
E. H. STEENBERGEN

DEPARTMENTAL LEADERS

LEWIS EDWARDS . . . . . Chairman, Church School Board
REV. RILEY JAMES . . . . . N. Y. P. S. President
MRS. D. S. SOMERVILLE . . . . . N. W. M. S. President
REV. CECIL WELLS, JR. . . . . Junior Supervisor